Microfilm Service & Sales
Company (Comp)
PO Box 8066
Dallas Texas

Vote Tuesday in the Charter Election

FOURTEEN PAGES — SECTION ONE

The Canyon News

Sixty-Fourth Year | Canyon, Texas | Wednesday, June 17, 1959 | Number 10

Absentee Vote Light on Charter

Only six absentee ballots had been cast yesterday afternoon in the election of a Home Rule Charter for Canyon. The absentee balloting ends Saturday.

Ballots for absentee voting may be obtained at the city hall by resident qualified voters. They must be returned prior to the election on Tuesday.

White Sox Top Cardinals, 8-7

Harry Lisle pitched the White Sox to an 8-7 victory over the Cardinals Monday in Babe Ruth League play.

Lisle, the winning pitcher, went all the way.

The White Sox went down in defeat Thursday before the Pirates 13-5. Clark de Schweinitz, the winner, led the Pirate hitting parade with a triple. Joel Richardson was also outstanding at the plate.

The Cardinals defeated the Giants Saturday, 11-8, with Steve Burgess the winning pitcher.

Games scheduled this week are Giants vs White Sox Thursday, Cardinals vs Pirates Saturday, the Giants vs White Sox Monday and Giants vs Cardinals Tuesday. Play begins at 5:30 p. m. until the lights are turned on Monday, when play will begin at 7:15.

Adult Swim Class Can Be Arranged

Evening swimming classes for adults will be scheduled if the demand is present. Any adult interested in such classes should contact Mrs. Roy Young, the pool manager, by Thursday afternoon.

The city's pool is open for public use each afternoon from 2 to 6 p. m. The pool is used for swimming classes in the mornings.

Public Meeting Set for Game

A public meeting for discussion of hunting, fishing and trapping regulations for Potter, Randall and Oldham counties will be held Thursday night.

The meeting, conducted by the Fish and Game Commission, will begin at 7:30 p. m. at the Panhandle Gun Club in Amarillo.

Marion Higdons Honored by Tea

Mr. and Mrs. Marion Higdon were honored with a surprise tea on their silver wedding anniversary Sunday in the Lee Roy Moreland home.

The couple were married June 14, 1934, in Bard, N. M.

Their daughters, Dorothy and Louise Higdon, alternated at the guest book and the punch bowl. About 65 guests called.

White streamers from the centerpiece carried the words "Marion and Elsie, 1934-1959" in silver. A silver dollar tree, flanked by white tapers, was used on a buffet before a mirror.

Hostesses were Mr. and Mrs. Luke Miller, Mr. and Mrs. Gene Root, Mr. and Mrs. Glenn Haynes, and Mr. and Mrs. Moreland.

Calls Charter Communist Inspired

Declaring that if the proposed Home Rule Charter is accepted by the people of Canyon, "it gives the communists a foothold in Canyon," Mrs. John L. Williams spoke in opposition to the charter at a mass meeting sponsored by the Chamber of Commerce Tuesday night.

The meeting was quiet, with a number of questions coming from the 63 persons present. Answers to the questions came from members of the charter commission.

Mrs. Williams said that the answers and statements made during the question period did not coincide with "the 60,000 words of what I consider just pure trash." She spoke against the portion of Article 3 which gives the city the rights of eminent domain.

"When any eminent domainer tells me where I can live and what I can do, he's going to get a shot right through," Mrs. Williams said. She said Canyon has had a political machine for 50 years.

Mrs. Williams said the county highway bonds were voted so an expressway can be built so tourists can bypass Canyon. "Tell me where anyone in Canyon will get one dime out of that," she said. She said it may add a few students at the college.

Mrs. Williams spoke against the recent bond election for a new water supply for Canyon, and the resulting increased costs of water and taxes. She said "three rats" put over the election, then "walked out" to let present Mayor Charles Donnell and "his commission shed crocodile tears" about needing more money.

She said the present water rates and taxes do not leave enough money to buy "bread and beans."

Mrs. Williams said the charter would allow the city commission to hire a city manager and he could bring a big staff from the University of Chicago, "which is the reddest school in the nation." "Why they even booed General MacArthur when he spoke there," Mrs. Williams said.

"Who is back of this? You take this thing on and it just gives the communists a foothold in Canyon," Mrs. Williams ended.

During the first part of the meeting, the program included a short talk by Mayor Donnell, in which he expressed the hope that water rates could be lowered after next April, provided the city's growth is enough to enable a greater amount of money to be taken in on taxes.

Chamber of Commerce President Jerry LaGrone thanked the citizens present for their attendance and their interest in the charter. Bob Wear, chairman of the charter commission, conducted the question and answer session.

Questions asked included:

Would the charter provide for control of dogs and cats? (and several related questions on the same subject)? The answer given was that one section gives the city commission the right to pass an ordinance to control the keeping of all animals inside the city limits.

Would the cost of government be more or less (and related questions)? The answer given was that the cost of government will probably be more as the city grows, but that the charter and its form of government should give the people of Canyon more for what they pay to the government.

Would taxes be raised? The answer was that the charter does not give the city commission any authority that it does not have at present. Under the state consitution and related statutes, a city of 5,000 has the right to tax up to a limit of $2.50 per hundred dollar valuation. The charter does not change this limit.

Would the cost of water go up or down. The answer given was a repitition of what Mayor Donnell said earlier, plus the notation that the charter does not put limits on water or other charges, but leaves that to the commission.

Would the city government be more or less efficient? It was answered that the charter commission tried to write the charter so that the government would be more efficient, especially with the hiring of a city manager to conduct the administrative affairs of the city.

How do you expand the city limits? The answer given was an explanation of the process of annexation depending on whether the request for annexation came from people within or without the city.

What could the city do about vacant lots? It was explained that one section gives the city commission the right to pass an ordinance requiring owners of lots to keep them clean, and to clean the lots if the owners refuse, and to charge the owners of the lots if such action is taken.

Why doesn't the charter divide the city into wards or precincts so each section can be represented on the commission? It was explained that the charter commission felt that all the people would have better representation if each person has a vote on all of the commissioners instead of one. It was said that the ward type of election can lead to "pork barrel" legislation.

Will the commitments of old commissions be honored under the charter? Mayor Donnell said the present commission hopes to clean up all old commitments and to make no new commitments that would bind the next commission, but that any commitment made previously would certainly be honored.

Two other questions created considerable discussion, with statements by several members of the charter commission. They were "How will this help homeowners" and "Why change if we're getting out of debt?"

Following Mrs. Williams' talk, three other questions were asked from the floor. They were "What is the estimated cost of a city manager?" (answer: $6,000 and up); "Will the section on the city approving plats out to five miles give those people a vote?" (answer: No. The approval of the plat is required so that if the area is ever annexed, the streets will match up); and a statement that the fire zone section of the charter could wipe out an individual homeowner if he could not rebuild his wooden frame home if it was damaged more than 50 per cent (answer: the fire zone limit is around the business district, it is there because a reduced insurance rate is available to all the people if such an ordinance is in effect, and that the charter does not change anything in that respect as the city already has a fire zone ordinance.)

Former WT Student Pictured in Life

A former West Texas State College student, Dr. A. Gib DeBusk, is pictured in the June 15 issue of Life. He appears in a round up article on "March to Space."

The article deals with the monkey Able and recent advances made by this country in the quest to sustain life in outer space. Dr. DeBusk is pictured at Florida State University placing mold spores in dishes which contain chemicals in which the spores cannot grow unless mutated by radiation in space.

Dr. DeBusk, son of Mr. and Mrs. E. C. DeBusk of Idalou, and his wife, the former Betty Young, attended WT from 1944 until 1947. Both majored in chemistry. She is the daughter of Hubert Young, Route 1, Guthrie.

Good Fishing on the Way

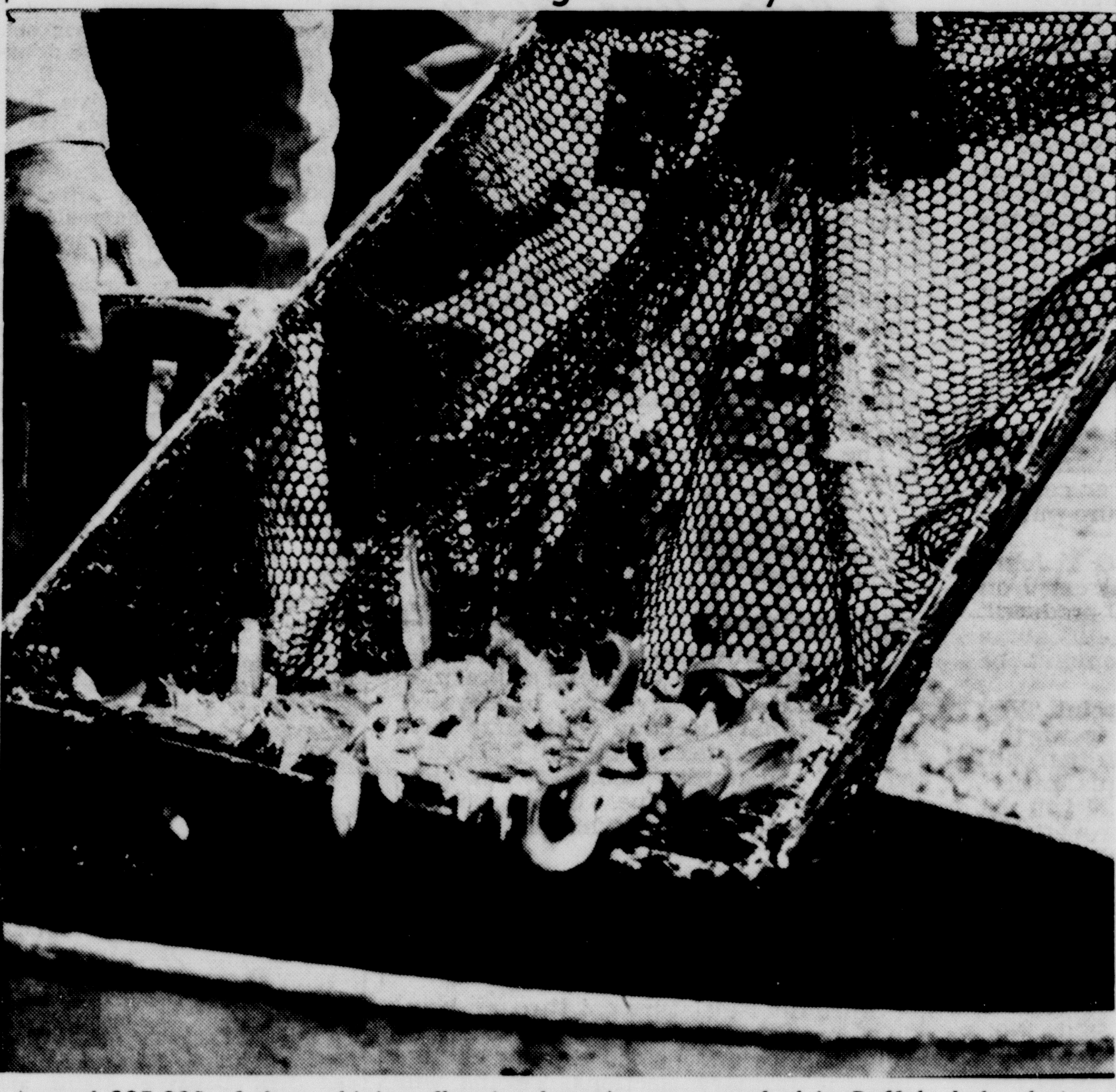

Around 225,000 of these shining, flopping beauties were stocked in Buffalo Lake during the past couple of weeks. The fingerlings, about 1½ inches long, are largemouth bass and came from the federal fish hatchery at Dexter, N. M. They were spread around the shoreline of the lake.

Wheat Harvest Starts With First Load in Canyon Brought Friday

Wheat harvest in Randall County got off to a fitful start Friday but is not expected to be in full swing for another few days.

The first load brought to a Canyon elevator was brought in by Jim Man to Consumers Fuel and Elevator Friday afternoon. The wheat, which tested 63 pounds to the bushel with a moisture content of 10.97, was grown on irrigated land belonging to D. I. Barnett southeast of town.

Bruce Winn brought the first load to Farmers Elevator on Monday afternoon. His wheat, grown west of town on irrigated land, tested 62 pounds and 10.5 moisture.

Running late this year because of the late cold spells, wheat in the county looked extra green only last week. It appeared at that time that the first loads might not be cut before the end of this week.

Last week's extra hot weather began to dry the grain, however, and observers feel that the general harvest will probably get underway this weekend.

Ice Cream Supper Set Friday Night

An ice cream and cake supper has been scheduled on the lawn of the First Presbyterian Church between 6 and 8 p. m. Friday by the Westminister Fellowship.

Proceeds from the annual supper will go to the Camp and Conference fund, to send young people to help in conference.

Brazzil Attends Course

John Brazzil, county agent, is attending a three-week short course at the University of Colorado at Fort Collins. He will return about July 1.

His family accompanied him.

Pouring East Side Seats

Huge forms put in place by a crane stand ready for concrete as the contractor installs the bleachers on the east side of the new Buffalo Stadium. The concrete is dumped into the forms from a huge bucket. If you want to sit on this side, especially in the chair section, you must make application for your season tickets before July 1.

Board Discusses Tax Philosophy

(The following is the text of a discussion between Hosea Foster and the Randall County Commissioners Court sitting as a board of equalization last Wednesday.

Those speaking are Foster; B. E. McCormick, Commissioner Precinct 1; Clarence Beckman, Commissioner Precinct 2; C. Y. Johnson, Commissioner Precinct 4; and Bill Money, tax assessor-collector. Glen Dowlen, Commissioner Precinct 3, was out of the meeting on an inspection trip of the Phillips company pump station for tax reasons.)

Hosea Foster came in.

McCORMICK: We'll give you four minutes.

JOHNSON: Anyone else out there?

FOSTER: I'm the only one.

BECKMAN: We waited from a quarter to nine. Where were you?

FOSTER: I was out there, after about ten.

MONEY: Tell them your story, Dutch.

FOSTER: First I would like to ask you some questions. How are your tax values arrived at?

MONEY: Square footage.

FOSTER: And what percentage?

MONEY: Depreciate first on older houses, then take 20 per cent.

FOSTER: A $10,000 house would be assessed at $2,000?

MONEY: New.

FOSTER: How about cattle?

MONEY: $20 a head.

FOSTER: Grown?

MONEY: Yes. $15 on yearlings.

FOSTER: A cow may be worth $150 and you take it at $20.

MONEY: The court sets it that way every year and they never change it.

FOSTER: How about automobiles?

MONEY: We tried using the Red Book but it doesn't work out so we put Chevrolet, Ford and Plymouth in one category—it works out about 20 to 25 per cent of value.

FOSTER: And merchants' inventories?

MONEY: 25 per cent.

FOSTER: Farm property?

MONEY: 45 per cent if not on pavement and 50 per cent if on. That is what the court set.

FOSTER: Then a 10,000 house in town is a $5,000 house in the country?

MONEY: $4,500 if it's not on pavement.

FOSTER: You are a real estate dealer?

MONEY: Yes.

FOSTER: You have a license?

MONEY: Yes.

FOSTER: So you take 100 per cent real estate value. Bailey, you have 509 acres, Sec. 15, Bl. 6, I&GN. What's that on the tax rolls for?

McCORMICK: $5,000. Grasslands, entirely.

FOSTER: $5,100 would be $25, 000 for 509 acres.

McCORMICK: $35 an acre is the rate set on grassland.

FOSTER: Then $36 an acre was the value of the land last year?

McCORMICK: No.

FOSTER: Houses are taken at 100 per cent.

McCORMICK: That is the way it is set but we all know it is worth more than that.

FOSTER: Then why are houses set up differently? $25,000 is the total value according to tax system.

McCORMICK: Right.

FOSTER: $50 an acre would be 100 per cent value?

McCORMICK: That's the way land values are set up. I didn't have anything to do with setting

(Con't. on Page2 Section 2)

Girl Scout Camp Set Next Week

A day camp will be held next week on the Rittenberry Ranch, five miles west of Canyon, for Brownies, Intermediate and Girl Scouts.

Activities, which will include campcraft, singing, hiking, dramatics and cooking, will begin at 9 a. m. and end at 2:30 p. m.

Scouts will leave the scout house promptly at 9. Anyone who can furnish transportation is asked to call Mrs. Wayne Wirt or Mrs. Bob Bellah.

Girls should bring a sack lunch unless they have been notified that they will cook out that day. Milk will be furnished. Campers are requested to wear either jeans, pedal pushers or shorts, closed shoes and a sun cap.

Registration fee is $4.

Girls enrolled in swimming classes at the public pool will be brought to town for lessons.

Equipment needed by workers include tin snips, dutch ovens, hammers, nature books, garden hoses, all sizes of tin cans, jar lids, wire coat hangers, nylon hosiery and two used toilet seats. Anyone wishing to donate may call Mrs. Wirt or Mrs. Bellah.

Workers Finish Babe Ruth League

Turning out in mass, volunteer workers completed finishing work on Babe Ruth Park Saturday.

Outfield fence was extended to 285 feet along the foul lines and 310 feet straightaway. Benches for players were erected behind protective screening. Erection of light poles was completed and workers painted the park.

Plans for the work day were made during a meeting of the Babe Ruth League Friday night at the West Texas State College field house.

During the meeting, resolutions were adopted, leaving the decision whether or not every boy should play in every game to the coaches, not to the public, and requesting parents and managers to refrain players from umpire baiting.

Home teams will be responsible for the cleanliness of the park and area, according to another resolution. Managers will assume the responsibility for lining the bases.

Dr. Dudley Moore, new president, said he thought the league could get all the money it needed and that he would assume responsibility for it.

Services Held For Drowned Boy

Funeral services were held Thursday for Gregory Brock, 2-year-old son of Mr. and Mrs. Bob Brock of Canyon who was drowned in a cesspool near his grandparents' home in Clovis, N. M.

Dr. Demaio Nowlin officiated at the services, held in the Steed Funeral Chapel in Clovis. Burial was in Mission Garden of Memory under the direction of Steed Funeral Home.

Discovery of the boy's body in the cesspool, which had been partially emptied at the start of the that began about 11:30 a.m. Tuesday when his grandmother, Mrs. M. M. Snell, reported the boy missing. After the search was called search, climaxed an 11-hour search off at dark, searchers decided to check the cesspool again, finding the body.

Searchers believe that the boy lifted one of the hinged lids on the cesspool and then fell in, letting the lid fall back in place.

Survivors include his parents; a brother, David Wayne; his grandparents, Mr. and Mrs. Snell and Mr. and Mrs. R. F. Brock, also of Clovis.

Founded by Mrs. R. W. Morgan in 1896

The Canyon News

Published by Clyde W. Warwick from August 1, 1910, to August 1, 1955

Arthur C. Haley Jr. and Charles R. Hillier, Owners
Bill Cherry, Editor

Subscription $2.50 per year in Randall County; $3.00 per year in outside territory. Payable strictly in advance.

Second Class Postage Paid at Canyon, Texas. Published weekly at office, 1513 Fourth Avenue, Canyon, Texas.

TEXAS PRESS ASSOCIATION Member 1959

MEMBER OF PANHANDLE PRESS ASSOCIATION

Awards: 1956, First Place, Editorials; First Place, Typography and Presswork; Second Place, Columns.

Awards: 1956, Sweepstakes Winner; First Place, Columns; Second Place, Editorials; Second Place, Appearance. 1958, First Place, Appearance; Second Place, News Writing; Third Place, General Excellence; Fourth Place, Sweepstakes.

NATIONAL EDITORIAL ASSOCIATION 1959 ACTIVE MEMBER

Awards: 1957, Third Place, Excellence in Typography; 1958, Second Place, Excellence in Typography.

Serious Matters Brought Out

Last Wednesday's session of the Randall County Commissioners Court, sitting as the board of equalization, brought out several items that are of serious nature.

Commissioner of Precinct 1, Bailie McCormick said that county machinery is used on occasion for private purposes without the county being reimbursed for the use. From his statement, it appears that he has allowed road hands in his precinct to use the machines and to be paid for their work—but the county gets nothing.

McCormick said he does that to let the employe "augment his income because we don't pay him enough."

If that's the way things are to be, you ought to be allowed to hire a deputy sheriff on weekends to drive you to a fishing hole—and all you would have to pay would be the wages of the deputy, the use of the car would come free.

Another matter brought to light is the tax valuation principles used by the county. We've all heard about the difference in valuation of town and country property, and the figures were given in the session.

Town property, houses, are assessed in this way. A new $10,000 house is taken on the rolls with $10,000 as its full value. The county then takes 20 per cent as the taxable valuation, $2,000, and figures the tax from that valuation.

A new $10,000 house in the country is automatically cut in half, $5,000, and the county takes 20 per cent of that figure, $1,000, and figures the tax from that. If the house is not on pavement, the automatic cut is 55 per cent.

Cattle are assessed at $20 per head as the 100 per cent value. Merchant's inventories are assessed at 25 per cent of value. $35 per acre is the figure put on grassland.

Commissioner of Precinct 4, C. Y. Johnson, said that farm land is assessed on the basis of "what the land will produce." Johnson noted that if the same idea was applied in town, houses wouldn't be taxed at all.

McCormick said at another point, "You cannot take land at what it is worth."

The commissioners court takes an oath before sitting as a board of equalization. The oath reads, in part, " . . . I will not vote to allow any taxable property to stand assessed on the tax rolls of said county for said year at any sum which I believe to be less than its true market value, or, if it has no market value, then its real value . . . "

McCormick was asked if some land he owns was worth $35 per acre last year, the rate set by the court. He said, "No." He said, "That's the way land values are set up. I didn't have anything to do with setting it. You'd have to ask one of these other fellows. They were here."

Hosea Foster, who was appearing before the board, asked, "Mr. Beckman (Clarence Beckman, commissioner Precinct 2), you have 610 acres on the tax rolls at $5,670. That comes to $46 an acre. Is that the real value? 100 per cent?"

Beckman answered, "I imagine it is. I can get more but that is the value." Foster asked, "What is value? Isn't that what it will sell for on a free market?" Beckman answered, "I don't know. That's what I asked about your insurance policies a while ago."

One of these days, people who live in town will revolt against unequal valuations between town property and country property. And when they do, the pendulum will swing too far in the opposite direction, and there will be discrimination against the farmer at least as bad as there is against the townsperson now.

If the commissioners court will act to equalize tax valuations before the revolt comes, there is a chance that discrimination will be banished. Or at least, the discrimination will not be so harsh in either direction.

The commissioners court, and the school board of equalization, must realize that discrimination carried too far will ultimately backfire in a dangerous way. The matters brought out last Wednesday are serious, both in their present application and in the future possibilities.

A Long Time Away

It seems like a long time until the next general election, and we guess it is.

But this time some changes have been made, and election year is almost on top of us right now. Candidates for the county offices that will come open next year will have to file for those offices by Feb. 1.

Previously, the filing deadline has been in May and the traditional time for announcing has been in January, four months ahead of time. If that time span still holds, we should be getting the first announcements of candidates in October or late September.

The legislature set the following schedule for party activities next year: Filing deadline, Feb. 1; First Primary and Precinct Conventions, May 7; County Conventions, May 14; Second Primary, June 4; State Convention (Presidental) June 14; State Convention, (Governor) Sept. 20.

The legislature made some other changes, too. In order to attend a precinct convention, the voter must have voted in the primary election that same day. The voter's poll tax receipt will be stamped with the words "Democrat" or "Republican" at that time. Other receipts will be issued for those who have exemptions.

Another change: The delegates to the state convention in June, who will be elected on May 14, will also be the delegates to the state convention in September.

Since the legislature got through bowing down to Lovable Lyndon and Pipsqueak Price and passed the law changing the primary elections, Texans will have their political campaigns running through the late fall and winter, with the climax in May rather than during the dog days of hot summer.

We'll Bet . . .

We'll bet that Canyon was the only town in this end of the country that had flags flying all around its business district Sunday, in observance of Flag Day.

That's an example of what a good Junior Chamber of Commerce can do with a project. Congratulations to the Jaycees and to the merchants.

I GIVE YOU TEXAS

By BOYCE HOUSE

Everyone who knows anything about the life of O. Henry knows that the great short story-writer wandered about New York City in search of characters and ideas for his tales. Perhaps however not everyone knows that he earlier followed this practice when he was a young man in Austin.

When he went there in 1884 (after two years on a ranch in La Salle County) Austin had a population not much greater than 11,000 — and had 43 saloons. He worked in a drug store, a cigar stand, a real estate office, the Land Office and then, while a bank teller, he wrote at night the articles for "The Rolling Stone," the weekly magazine he had established. In the issue of August 25, 1894, "Vagrant Remarks" — signed "The Idler" — declared:

"Like the Califf Haroun al Raschid, but without his power of relieving distress or punishing wickedness, I often stroll about Austin studying human nature and reading many pages in the great book of Man.

"Like the Califf, too, I am somewhat incognito, as the public as a general rule takes me for no more than an idle, somewhat lazy young man, and once or twice I have been frightened by having work offered me."

A little flash of drama which he beheld on one of his nocturnal ramblings is mentioned: A small beggar girl entered a saloon and the bartender, who had been drinking, flung a quarter on the floor.

O. Henry's partner, Dixie Daniels, (quoted by Edmunds Travis in an article, "O. Henry's Austin Years") said:

"Night after night, after we would shut up shop, he would call to me to come along and go 'bumming.' We would wander through streets and alleys, meeting with some of the worst specimens of down-and-outers it has ever been my privilege to see at close range. I've seen the most ragged specimen of bum hold up Porter, who would always do anything he could for the man. His one great failing was his inability to say 'no' to a man."

Years later, in New York City, when a friend asked O. Henry where he was bound, he replied, "I'm on my way to get a hundred dollars from a tramp." At the amazed look of his friend, O. Henry amplified, "I'm going to the park, sit down on a bench beside a down-andouter, get him to talk and he will tell me a story which I can write and sell for a hundred dollars."

Mr. and Mrs. Curtis Stroup wish to express their heartfelt appreciation for the many acts of kindness, cards and floral offerings received during Curtis' hospitalization. Special thanks to the individual or individuals who sent money. 10p1

Mr. and Mrs. T. B. Atkins and Daral Lane of Big Spring spent Sunday and Monday with their mother, Mrs. G. B. Combs. Mr. and Mrs. Dewayne Atkins and Carol Ann of Amarillo were Sunday evening guests in the Combs home.

SOIL CONSERVATION DISTRICT NEWS

OUR SOIL ★ OUR STRENGTH

The Great Plains Conservation Program has been in operation for approximately two years in the Randall-Potter Soil Conservation District. During this time the local Soil Conservation Service office, assisting the district, has received 20 applications and 11 of these applications have been worked into contracts covering all phases of conservation.

If you need help in solving difficult long-term land use and conservation problems on your farm or ranch, the Great Plains Program can help you. It will enable you to plan your farm or ranch operations so as to minimize the hazards of weather extremes. If needed it will enable you to make changes in land use and shifts in type of operation.

You will be able to establish need soil and water conservation measures with the help of federal cost-shares that are guaranteed for a long period (up to 10 years).

In carrying out your plan under the Great Plains Program, you may use all existing programs and sources of assistance, such as the Agricultural Conservation Program and the Soil Bank.

The Supervisors of your Soil Conservation District or the technician of the SCS will gladly explain how the Great Plains Conservation Program, in conjunction with other programs, can help you improve or maintain your farm or ranch for future generations.

TIME SCHEDULE

The best way to make every day count is to make every minute do a certain quota.

ACT NOW

Advancement comes to the type of man who does his best work today—not tomorrow.

CITATION BY PUBLICATION

THE STATE OF TEXAS
TO: CATHERINE BALLANTYNE, Defendant, Greeting:

YOU ARE HEREBY COMMANDED to appear before the Honorable District Court, 47th Judicial District, of Randall County at the Courthouse thereof, in Canyon, Texas, by filing a written answer at or before 10 o'clock A.M. of the first Monday next after the expiration of forty-two days from the date of the issuance of this citation, same being the 27th day of July, A. D. 1959, to Plaintiff's Petition filed in said court, on the 9th day of June A. D. 1959, in this cause, numbered 3781 on the docket of said court and styled Wm. Ballantyne, Plaintiff, vs. Catherine Ballantyne, Defendant.

A brief statements of the nature of this suit is as follows, to-wit: A suit for divorce on the grounds that plaintiff and defendant have lived separate and apart without cohabitation for more than seven years next preceding the filing of said suit; there being no minor children of plaintiff and defendant whose custody is to be determined and no community property to be partitioned or otherwise disposed of by the decree in this cause, as is more fully shown by Plaintiff's Petition on file in this suit.

If this citation is not served within ninety days after the date of its issuance, it shall be returned unserved.

The officer executing this writ shall promptly serve the same according to requirements of law, and the mandates hereof, and make due return as the law directs.

Issued and given under my hand and the seal of said court at Canyon, Texas, this the 10th day of June A. D. 1959.

Attest: Mavis Hill, Clerk,
District Court,
Randall County, Texas
By L. Johnigan, Deputy.
(SEAL) 10t4

IN JUST 15 MINUTES IF YOU HAVE TO SCRATCH YOUR ITCH—

Your 48c back at any drug store. Apply ITCH-ME-NOT. Itch and burning disappear! Use instant-drying ITCH-ME-NOT day or night for eczema, ring-worm, insect bites, foot itch, other surface rashes. TODAY at J. J. Walker Prescription Lab.

Try Canyon News Want Ads!

Announcing - - -

The construction of the most modern Bowling Alley in West Texas. To be opened in Sept. in Canyon.

For League Reservations write P. O. Box 146, Canyon, Texas.

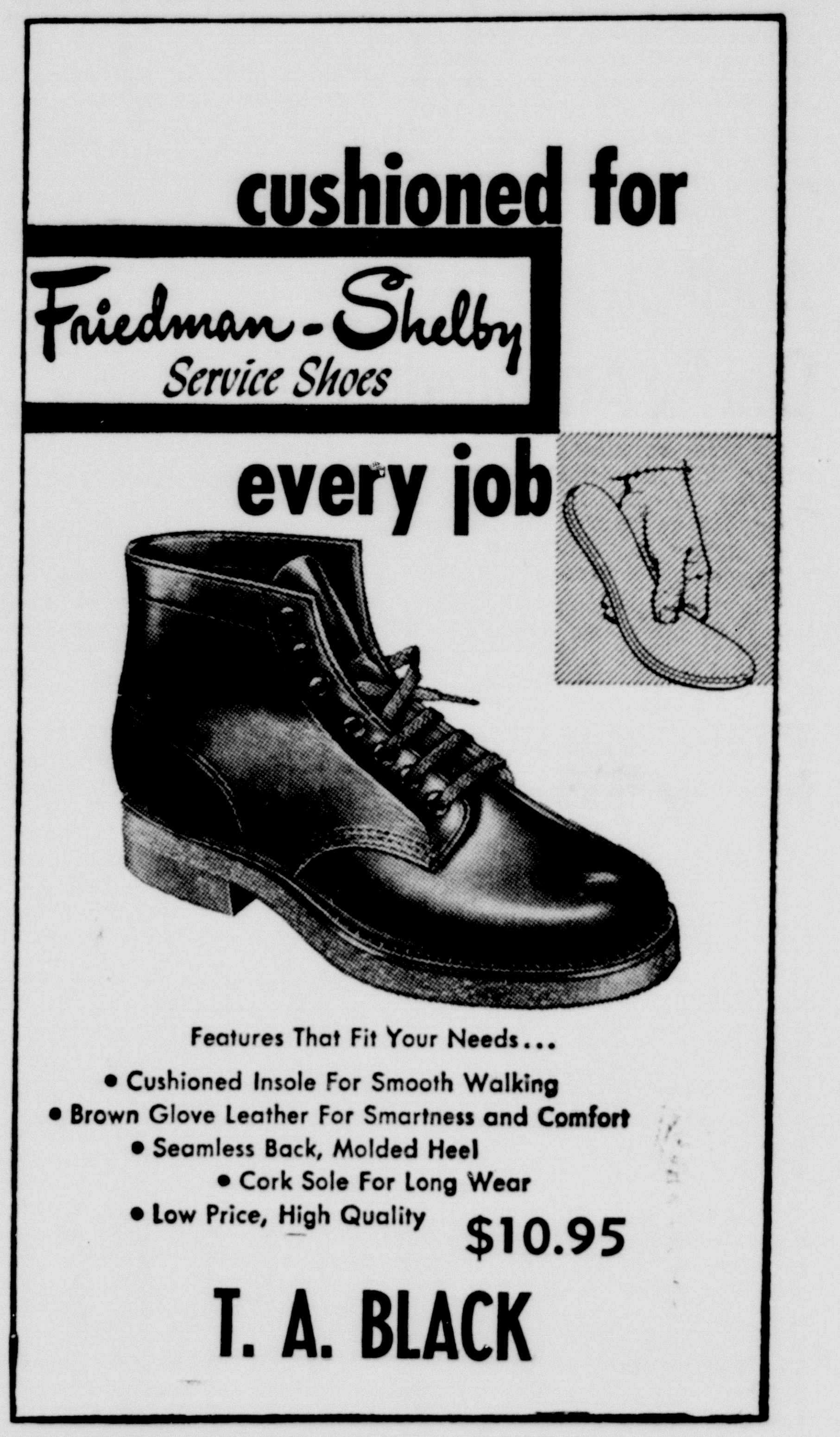

What Our Neighbors Say . . .

Scissor Snippings

Gene Alford in the Moore County News: A young fellow named Baxter happened to be passing through Dumas and Moore County during the mid-20's He made an overnight stop here, and was so impressed with the friendly folks hereabouts . . . that he decided to stay on another night before going on to Denver.

He had just written the words and music to a top-seller. It was "I've Got a Gal Seven Feet Tall." (". . . . sleeps in the kitchen with her feet in the hall" . . . . that one).

Even after a few years had passed, the skilled tunester remembered Dumas. The town and its people stayed on Baxter's mind until he decided to write a song.

He called it "I'm a Ding Dong Daddy from Dumas."

Phil Harris, Louis Armstrong, Benny Goodman and Arthur Godfrey all made hit records of the composition. In fact, Harris has become so closely identified with the song that many folks think he wrote it.

When Baxter first stopped in Dumas, the small town was just beginning to feel the nudge of natural resources from beneath land that had been solely a source of wheat and cattle.

Today Phil Baxter is back in Dumas.

He and his wife are here as guests of the Dumas Lions Club during Dogie Days.

. . . . and today Phil Baxter sees a different Dumas. He sees a town of people and faces. . . .thousands of them. He sees where the world's richest gas fields have popped a seam here and there, leaving the patches of industry scattered freely over the countryside. . . . living in harmony with increased agricultural offerings.

Our industrial wealth and our agriculture have done the job in building Dumas. But the man who has done the most to put it on the map is Phil Baxter, the original Ding Dong Daddy.

We add our welcome to Phil Baxter. Maybe he'll get another inspiration for another song while he's here.

Why not something like "Nock Need Mamma From Dumas. . . . or "Mince Meat Mabel From Dumas" . . . something to get the ladies into the act. Some of them think the Ding Dong Daddies already are stealing too much thunder.

★ ★ ★

Harold Hudson in the Ochiltree County News: Someone's idea of a "practical joke" was perpetrated on the Dr. Dean Monroe family recently, pointing out the far reaching effects of someone's thoughtlessness or maliciousness. A caller rang the Monroe telephone and when 10-year-old Tana answered, had a message, "Your mother's mother is dead," then hung up. Tana called her mother, who was disturbed, especially since her parents were on their way from Seattle, Washington, home to Kansas, and it could well have been that there was an accident. The highway patrol was asked to help. Messages were broadcast through the western states. Dr. Roy Sanford called off a trip because Dr. Monroe might have to leave. After 24 hours of suspense and worry, it was discovered that the family was all right. And to think that all this was caused by someone's idea of a prank.

RAMBLING AROUND

DOYLE G. THOMAS

Output of the U. S. cattle industry as measured by livestock production of cattle and calves has doubled since the 1920's, according to the latest U. S. Department of Agriculture report on the livestock and meat situation received in this office.

The big expansion has enabled U. S. consumers to increase their consumption of beef per person from 57 pounds in those years to 75 pounds as an average for the 1950's.

Half the increase in production is attributed to a 43-per cent increase in inventories of cattle, which equaled the growth in population. The other source of larger production is marked improvement in productivity. Liveweight production per head of cattle on farms is up 44 per cent.

The Department reports that a build-up of 4 to 5 million head in the Nation's cattle inventory during 1959 is underway. Cattle and calf slaughter in January, April was about 11 per cent below a year earlier and at the beginning of April, 8 per cent more cattle than last year were on feed in 13 states, the report indicates.

SIDE VIEWS

Bob Lindesey digging a ditch from a well on his ranch . . . Jerry Johnigan drilling a cover crop of milo on the Conservation Resreve Acreage of John Shipley and Aubrey Crossland . . . O. O. Henry telling us that he would not need a wheat marketing card since hail got all of his wheat. . . .Boyd Elliott requesting an extension on his bindweed practice in order to get another spot or two he had missed. . . . Leonard Boehning and Elmer Winters making application for the bindweed control practice.

Davis-Greenfield Vows Solemnized

Nuptial vows were solemnized June 5 in the parlor of the First Baptist Church for Camilla Davis, daughter of Mrs. Frances Davis of Canyon, and C. Jay Greenfield of Happy, son of Mr. and Mrs. A. J. Greenfield.

The Rev. Strauss Atkinson, pastor, read the ceremony before a fireplace decorated with white and peach gladioli decked by white candles.

Best man was Charles Akins of Lubbock and Mrs. Jimmy Boyd was matron of honor.

The bride wore a street length white eyelet dress and matching accessories. She carried a corsage of a white orchid and feathered carnations on a white Bible.

A reception followed in the home of the bride's mother. White and green were carried out in the table arrangements and wedding cake.

Mr. and Mrs. Bob Wear and family have returned from a two week visit with Mrs. Wear's parents, Mr. and Mrs. J. E. Snowder, and her sister, Mrs. T. W. Stubbs Jr., near Birmingham, Ala. They also visited another sister of Mrs. Wear in Selma, Ala.

DRAG FEET

People who refuse to change with the times are a checkmate to progress in any community.

Have you tried chiropractic? We may have the answer to your health problems.

Drs. McMennamy & McMennamy
CHIROPRACTORS
3701 Washington
Phone DRake 2-7121
AMARILLO, TEXAS

Married

MRS. DELMER DAVID HUTTO

☆ ☆ ☆

Janet Middleton-David Hutto Vows Are Read June 4 in Happy Church

Janet Middleton, daughter of Mr. and Mrs. Jack Middleton, became the bride of Delmer David Hutto, son of Mr. and Mrs. D. W. Hutto of Tulia, June 4 in the First Methodist Church of Happy.

The Rev. Walter Hadley, pastor, performed the double ring ceremony before an altar flanked with tall white candelabra and baskets of pink roses and white gladioli.

Mrs. Bill Conway, organist, presented a medley of nuptial music and accompanied Larry Black, cousin of the bride, who sang "Because," "Walk Hand in Hand" and the "Lord's Prayer."

Jan Middleton, cousin of the bride, and Ronnie Middleton, brother of the bride, were candlelighters. Ringbearers were Phil Black and Randy Hutto. Julie Hutto and Twila Hutto, cousins of the bridegroom, were flower girls. They were dressed in blue nylon dotted swiss.

Judy Boyd was maid of honor and Audrey Beth Burnett, Nancy Cobb, Marie Hutto, cousin of the bridegroom, and Nedra Larson were bridesmaids. They wore street-length dresses of blue nylon dotted swiss over taffeta with matching hats of taffeta and chiffon and carried single rosebuds.

Junior bridesmaids were Jan Middleton and Julia Black, cousins of the bride, who were attired identically to bridesmaids.

Best man was Edmond Parsons. Groomsmen were Gene Hutto, brother of the bridegroom, Chris Ward, Richard Delluge and Robert Caraway.

Given in marriage by her father, the bride wore a floor length gown of silk organza and lace. The long fitted waist of rose point lace over satin had brief sleeves and a scalloped portrait neckline highlighted by small round medallions, which were inlaid with seed pearls and iridescent sequins. The bouffant skirt of silk organza was enhanced by rose point lace draped in tunic effect and flowed into a chapel train. Her finger-length veil fell from a tiara of seed pearls and iridescent sequins. She wore organza mitts, a necklace of seed pearls and carried a cascade of an orchid and stephanotis.

Mother of the bride wore a blue lace dress with blue accessories and a white rose bud corsage, while mother of the bridegroom wore a blue cotton satin embroidered with beige accessories and a white rose bud corsage.

A reception in Fellowship Hall of the church immediately followed the ceremony.

The bride chose a navy sheath dress of silk shantung with white accessories and an orchid corsage for the wedding trip to Colorado.

Mrs. Hutto is a graduate of Happy High School and attended West Texas State College. Mr. Hutto was graduated from Tulia High School and attended West Texas State College. The couple are now at home in Tulia, where the bridegroom is presently employed.

Happy Birthday

June 18
Mrs. C. W. Moody
Raymond Winters
Loraine Campbell
B. F. Waller
J. B. Grimes
David Aber

June 19
Max Lowrie
Billie Davis
Glenn Pratt
Mrs. W. I. Wester
Mrs. Owen Williams
Marion Irene Wood
Sharon Jeanne Wood

June 20
Mrs. Burney Slack
Mrs. E. E. Owen
Mrs. James Eddie Park
Mrs. Jim Bible
James Richard Hill
Mrs. Fred Jennings Jr.

June 21
Mrs. Joe H. Black
Evelyn Smith
Ruth Fox
Mrs. Glenn Settle
Eugene Davis
William E. Blessen
Mrs. T. M. Webb

June 22
Ray Cole
Fayerene Schaeffer
C. C. Stewart
Mrs. W. F. Bonds
Charles Eugene Evans

June 23
Jack Campbell
Richard Bailey
Mrs. S. H. Jones
Mrs. Floyd Thomas

June 24
Margaret Rusk
Earl Rusk Jr.
Jeanett Johnson
Mrs. Edna Moore
Mrs. Jack Neil Jennings
Arlene Callison

News Want Ads Get Results!

THE REAL McCOY
By HOSEA & CARROLL

Hosea Foster Agent
COMPLETE INSURANCE SERVICE
PHONE OL5-2121
1516 FIFTH AVE. CANYON, TEXAS

SEE US FOR YOUR
BUTANE NEEDS
DELIVERED ANYWHERE
Consumers Fuel & Elevator
WHERE YOU MARKET & BUY WITH A DIVIDEND
Phone OL 5-3574 Canyon, Texas
2% DISCOUNT GIVEN FOR CASH AND ON ACCOUNTS PAID IN FULL BY 10TH OF MONTH.

PUT YOUR PRESCRIPTION IN OUR HANDS

We keep pace with all available day-by-day medical advancements to assure you competent handling of your prescriptions and to have in stock the newest drugs and antibiotics your doctor may prescribe.

We Carry Drugs, Medicines, Toiletries, and First Aid Needs
J. J. WALKER
PRESCRIPTION LABORATORY
J. D. BYRD, Pharmacist
EAST SIDE OF SQUARE DIAL OL 5-2101

Designed With YOU in Mind!....

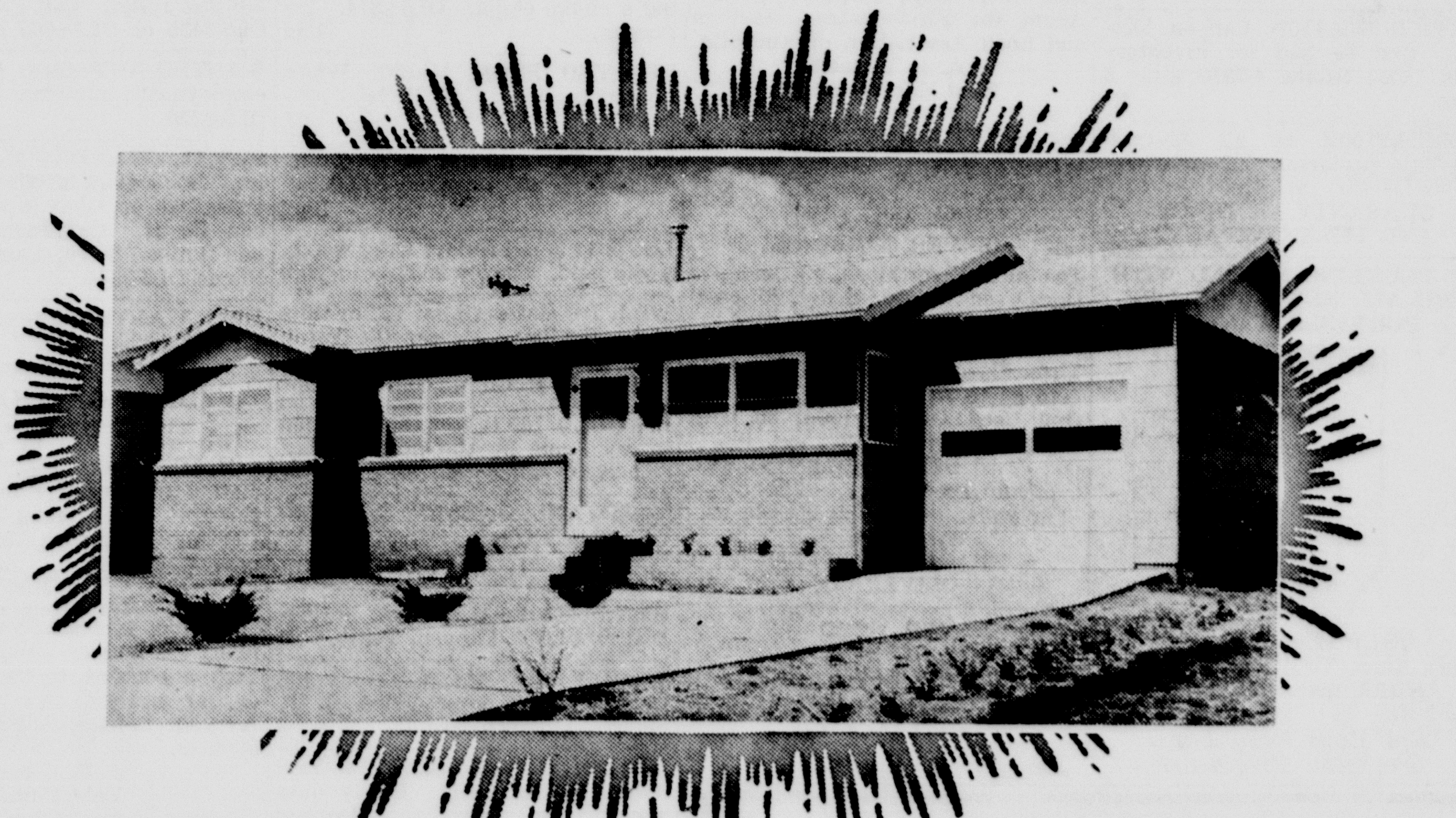

As a further aid in choosing a new home, you are cordially invited to visit our homes under construction in the 2600 block of 12th Avenue. See the actual materials that are used in construction.

WE WELCOME COMPARISON!
★ ATTACHED GARAGE & CONCRETE DRIVE
★ BIG CLOSETS, HANDY STORAGE SPACE
★ PLUMBED FOR WASHER AND DRYER
★ PHILIPPINE MAHOGANY PANELING
★ CURBS, SIDEWALKS, PAVED STREETS
★ CHOICE OF COLORS (Inside and Out)
★ FORMICA CABINET TOPS
★ THREE BEDROOM HOMES
★ CENTRAL HEATING
★ NO. 1 OAK FLOORS
★ TILE BATH

ONLY $350 DOWN
Plus Closing Cost

Hosea Foster, Agent
1516 5th Avenue OL 5-2121

curve clinging!

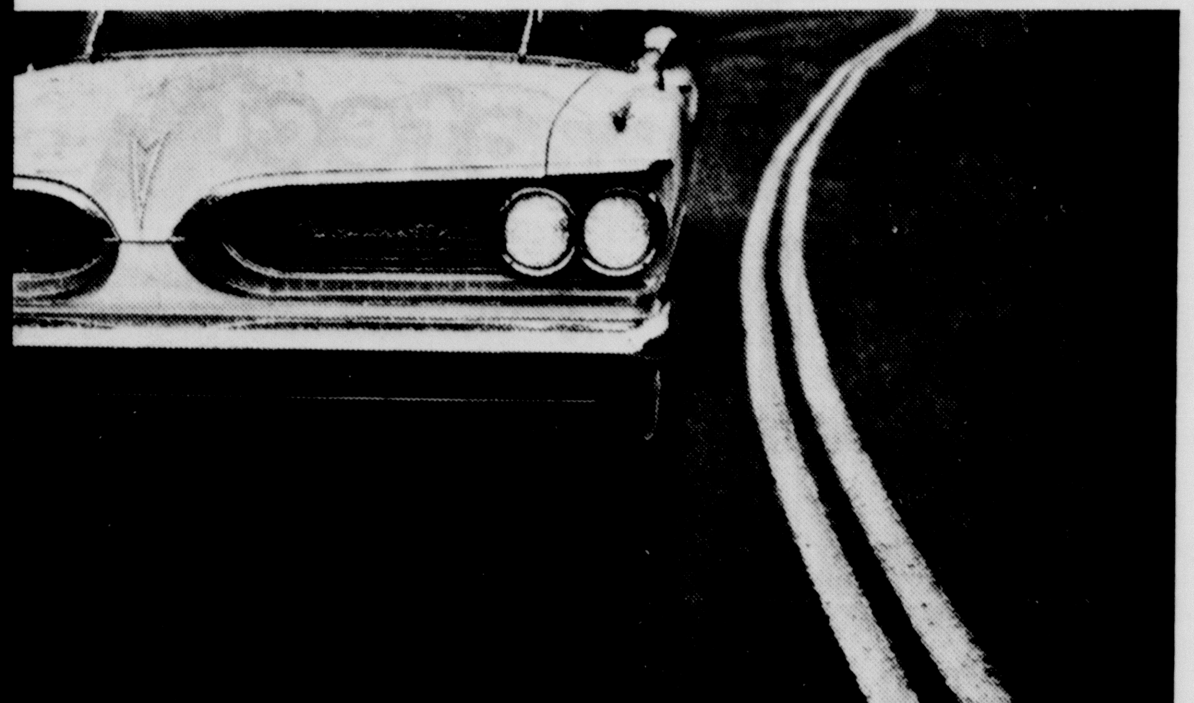

WIDE-TRACK PONTIAC!

Wheels are five inches farther apart. This widens the stance, not the car, gives you road-hugging stability, less lean and sway. Only Pontiac has Wide-Track Wheels!

STEVENSON PONTIAC
1618 4th Ave. Canyon, Texas

READ AND USE THE.. WANT ADS

RATES

4 cents per word, first insertion; 2 cents per word for each succeeding insertion. Minimum charge is 50 cents for first insertion, 25 cents for each succeeding insertion.

Cards of Thanks are 75 cents per insertion.

Display advertising in classified columns, 60 cents per inch each insertion. Classified Advertising is accepted on a cash advance basis unless the advertiser has a regular charge account.

• FOR SALE

FOR SALE: Good electric cabinet Singer sewing machine. Mrs. Alvin Kuhlman. HU8-3165. 10p2

FOR SALE: Boy's 24" bicycle; good condition; will sell cheap. Call OL5-3375. 10t3

FOR SALE: Have 2, 3 or 4 bedroom frame homes. Also 3 bedroom bricks. Priced to sell, good terms. OL5-4628. 10p2

FOR SALE: Owner leaving, must sell 2 year old, 3 bedroom and den, 1¾ bath brick home, near grade school, fireplace, fenced yard, good lawn, carpeting. Call OL5-4438. 2419 10th Ave. 10tf

1959 Chevrolet Bel Air Fordor V-8, Power Glide, Radio, Heater, Two Tone. Guaranteed 2,700 miles. Take Trade. OL5-3948. 10p3

FOR SALE: Upright piano in good condition, OL5-2648, 1103 7th Ave. 9p3

FOR SALE: Two combines, 14' Massey 21; 2 Massey 55 Tractors, butane; 2 15' Jeoffrey Chisel plows; 4 Dempster Drills. See Mrs. J. B. Anthony or Albert Byars. 9tf

FOR SALE: 1948 Chevrolet; make a good work car. $150.00. Terms, less for cash. See at 1206 4th Ave. 9tf

FOR SALE: Small Clear-Vue cooler, $40.00. Call OL5-3161 or OL5-3162. 8tf

FOR SALE: Barrel type Bar-B-Q pits; steel picnic tables with redwood; steel clothes line post. Roberts Welding Shop. 6tf

FOR SALE: 1953 model Ford tractor with Davis loader. 1947 model IHC 1½ ton truck with 14' grain bed and dump. OL5-4680. Box 646, Canyon. 42tf

FOR SALE
INSURANCE
Fire ☆ Auto ☆ Crop ☆ Life
Claude Money Insurance Agency
304 16th St.
Phone OL5-3160 9tf

SERVICE STATION Canyon location. Can be had for inventory costs. Call DRake 4-7970 after 5 p. m. 8tf

INFORMATION on all Abstract and Title problems and questions.
at
GUARANTY ABSTRACT
AND TITLE COMPANY 1tf

NO PLUMBING NEEDED WITH THE ALL NEW FRIGIDAIRE PORTABLE WASHER

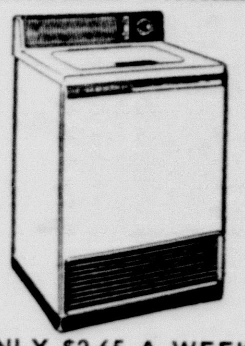

ONLY $2.65 A WEEK
Free Home Trial Demonstration
ANDERSON APPLIANCES
OL5-2146 1515 Fourth Ave.
Ask Your Neighbor - She Has Frigidaire

• FOR SALE

FOR SALE: 1959 Great Lakes 30' house trailer. Call OL5-3190. 10p1

FOR SALE: New 3 bedroom brick house, with 1½ baths, carpeted, double garage. Large FHA commitment. By owner. Call OL5-3385. 9tf

FOR SALE: House to be moved. Two bedroom stucco. See at 1202 7th Ave., or dial OL5-2206 or OL-5-2141. A. C. Haley Jr. 9tf

FOR SALE: Five room house, 1305 8th Ave. Phone OL5-2273. 9p2

FOR SALE
1 - 10' tandem disc harrow $135.
1 - 10' Oliver one-way large discs $175.
1 - 12' Co-op wheat drill $125.
1 model 'D' John Deere tractor, $300.
1 Oliver '80' tractor with 2 bar and planting equipment, $750.
All above equipment is in good repair and ready to go. Phone mornings, noon or night, OL5-3739. 8tf

FOR SALE: Six room stucco house, close in. B. F. Machen. 1310 5th Ave. 5tf

FOR SALE: Red Gold Hybrid fishworms. John L. Williams, 2007 First Ave., Canyon, Texas. Phone OL5-3435. 4-tf

USED TRACTORS AND FARM MACHINERY
One W-C Allis-Chalmers with 2-row lister and cultivator; A-1 condition and new rubber.
Four Oliver 70 tractors with 2 and 4 row lister-planters.
One Oliver 80 with 4 row lister-planter; completely overhauled and good rubber.
One D-C Case with 4 row lister-planter in good condition and new rubber.
One 4-row Super M lister-planter.
One 4-row D-C Case cultivator.
One 10-ft. John Deere tandem disc; drag type.
One Oliver 4-row cultivator; good.
One 2-row Ford lister-planter in good condition.
HEATH & LAWLESS
OLIVER CO. 10tf

FOR SALE: Stocker cattle. Steer and heifer calves. Bill Eubanks. Three miles south of Happy. 1t20

FOR SALE: Used automatic washers. Priced to sell. Call OL5-2137. 52tf

KRAUSE TANDEM DISC
We have a large stock of 13'7" Krause tandems with 20" disc, seal bearings, quick adjustment. These tandems are heavy duty, and will take the very heavy jobs; also are tops for light work. Will trade for your old tandem. Come to see us.
Heath & Lawless Oliver Co. 51tf

FOR SALE: Loans on homes in Canyon to buy, build or repair. Agent for First Federal Savings and Loan Association of Amarillo.
A. B. Duncan
West side of square
Tel. OL5-3252 1tf

BE MOVED: Modern 2 bedroom house, attached double garage. OL5-2808 after 7 p. m. 50tf

NEW AND USED
OLIVER COMBINES
Two new Oliver Model 40 combines
One Used Oliver Model 35 combine in A1 condition; good as new.
Three Used Oliver Model 33; ready to go to field.
One Used Oliver Model 30 with pickup reel.
One Used Baldwin drag type with pickup reel.
For your combine needs see us.
We will trade.
HEATH & LAWLESS
OLIVER CO. 4tf

WE NEED LISTINGS ON DRY FARM LAND
RANDALL COUNTY ABSTRACT CO. 6tf

• FOR SALE

FOR SALE: 1952 Chevrolet tudor coupe motor excellent condition, good paint, good tires. 1111 1st OL5-3490. 10-p-2

NEW AND USED
FARM MACHINERY
2 New 4 row Crustmaster Go-devils.
5 Used 4-row Go-devils in good condition.
1 4 section spike tooth harrow (used) in good condition.
1 Used 66 inch rotary mower, good as new.
Heath & Lawless Oliver Co. 10tf

FOR SALE OR TRADE: Three bedrom house in Hereford. Phone EM4-3661. 10p1

DACHSHUND puppies, subject to registration, for sale. OL5-3571. 5tf

• FOR RENT

FOR RENT: Two bedroom house. Call OL5-3415. 2602 8th Ave. 10t1

MODERN two bedroom, stucco house. Clean. Vacant June 20. OL5-4462. 710 18th St. 10tf

FOR RENT: Now, furnished apartment at 2110 7th Ave. Phone OL 5-3303. 10t1

FOR RENT: Three bedroom house, unfurnished, available July 1. See Pat Baber. 10t1

HOUSE FOR RENT: Two bedroom with attached garage. Phone OL5-4708 after 6. 10tf

FURNISHED two room apartment, private bath, bills paid. OL5-3625. 9tf

FOR RENT: House. Call OL5-3202. 9tf

FOR RENT: Four room furnished apartment, couple only. OL5-3385. 9tf

FOR RENT: Electric floor sanding machine and edger. Western Auto Associate Store. 1tf

FOR RENT: Clark Rug Shampoo Machine. Western Auto Associate Store. 1tf

FOR RENT: Large three room furnished apartment with garage. OL5-3890 nights. 52tf

FOR RENT: unfurnished house. Ed Weeks, OL5-3973. 8-tf

FOR RENT: 3 room apt., adults only. 808 14th St., phone OOL5-3510. 8-tf

• MISCELLANEOUS

WILL do babysitting in my home or yours. Dorothy Higdon. OL5-2837. 10t4

LOST: Black and silver German Shepherd female, six months, wearing a choke chain. OL5-2814. Ira Burgan. 10tf

STRAYED FROM FARM: White toy rat terrier. J. C. Bellah. OL-5-6272. 10t1

LOST: Two year female Collie, "Beau K." 400 10th St. OL5-3250. 10p2

LOST: 17 Jewel Bulova wrist watch, white gold. Gurley 2537. 10t3

WILL DO Custom plowing, drilling and chiseling. Reasonable rates. Can handle 200 acres per day. Contact R. E. Gum. OL5-3947. 9p2

I WOULD LIKE to keep children in my home by the hour or day. OL5-3819. 2613 2nd Ave. 5tf

YARD AND GARDEN PLOWING with rotary tiller. OL5-3190. 1tf

LAWN FERTILIZERS AND
GRASS SEEDS
Henscheid's Feed & Farm Service
Dial OL5-3979, Canyon, Texas. 1tf

WOULD LIKE BABYSITTING and ironing in my home. Mrs. C. W. Smyrl. 1105 6th Ave. 9-p-3

WELL AND PUMP SERVICE. Test holes. Water wells. Heavy duty winch truck service. Peerless Pump Dist. M. A. Hollabaugh, Dial OL5-3609. 1p12

BEAUTY COUNSELOR (Try before you buy). Mrs. Shirley Stevens. OL5-3740. 1tf

KNAPP SHOES: Truman Freeman. Call OL5-3605. 1tf

Call Collect for Free Estimate
TRI-STATE FENCE
AND NURSERY
Amarillo, Texas
4000 West 6th DRake 6-5561 1tf

BULK GARDEN SEED and packaged Flower and Garden Seeds. Garden Tools and Equipment.
HENSCHEID'S FEED AND
FARM SERVICE
Dial OL5-3979, Canyon, Texas 52tf

RELIABLE RUG, FURNITURE
AND CARPET CLEANERS
1313 West 15th Amarillo
Call
THOMPSON'S OF CANYON, INC.
Phone OL5-2525 1tf

DIAL OL 5-2780
FOR 1 DAY SERVICE
TV ★ **GOOD USED TV SETS**
SERVICE
TOWER TV & RADIO SERVICE
409 23rd St.

Canyon Woman's Brother Dies

W. A. (Bud) Hale, brother of Mrs. L. S. Johnston, died Tuesday night in Sweetwater.

Funeral services will be conducted in the Baptist Church there at 2 p. m. Thursday.

Try Canyon News Want Ads!

• MISCELLANEOUS

FOR YOUR DRAPERY needs, curtains, sofa pillows, etc., see me at 3407 South Polk, Amarillo, Texas. Your business appreciated. Mrs. Isla Knott. 10t2

WILL TRADE equity in 2 bedroom brick home in Plainview for equity in house in Canyon. Write Box 146, Canyon, Texas. 9tf

CUSTOM ROLLING AND MIXING
Bring in your grain — let us mix you a balanced ration.
Henscheid's Feed & Farm Service
Dial OL5-3979, Canyon, Texas. 1tf

WILL do ironing. 2602 8th Ave. 8-t-3

AVON Moisturized Skin Care. Beula Heafner. Dial OL5-3034 or OL-5-3954. 1tf

CASH for your equity. Will consider any equity. Hosea Foster, Agent. OL5-2121. 1tf

WILL DO Custom Hatching and dressing of poultry. Phone OL5-3632. 51tf

I NOW have rooms to keep one or two more children in my home. Phone OL 5-3846. Mrs. LaVeral Thompson. 8tf

LAWN MOWING: Phone OL5-2811. 3p10

$25.00 REWARD for any information leading to person or persons who shot a yellow Cocker Saturday, May 23. Call OL5-3665. Neil Mann. 8tf

F.H.A. and Conventional
LOANS
RANDALL COUNTY
ABSTRACT COMPANY 1tf

• WANTED

WOULD LIKE typing and, or telephone work in my home. OL5-3635 or OL5-3600. 10tf

WANT STEADY babysitting job. Call OL5-2592. 10p2

WANTED: Custom plowing, drilling, and chiseling. Can handle 200 acres per day. Reasonable rates; good equipment. Contact R. E. Gum, OL5-3947. 9p2

WANTED: Waitress, experience preferred, but not necessary. Apply in person. Steak House Cafe. 6tf

FOR yard and garden; rotary tiller plowing; lawn mowing, call OL5-3997 after 5 p.m. 6tf

WANTED: Part time work; call OL 5-4673. 47tf

WANTED: Disc rolling with portable disc roller. Call F. M. Kinney, OL5-3425 or OL5-4665 home. 1tf

WANTED NOW: Boys for summer employment; minimum age 12. Ph. OL5-2220. 2tf

SPECIAL WASHING Machine Service. Regardless of where you purchased it or what kind it is, we can fix it. Cunningham Maytag and Philco Store, Canyon, Texas. Phone OL5-3344. 1tf

HELP WANTED: Foster's Laundry. Call OL5-3205. 8tf

• CARD OF THANKS

We would like to express our grateful thanks and deep appreciation to everyone for the food, flowers and many kindnesses shown to us during our recent bereavement.

The Mickey family

A sincere thank you for your many kindnesses which have been such a comfort to us in the loss of our mother. We are grateful for your thoughts, deeds and your prayers.

J. E. Cross and family
Vela Pulliam
Opal Cross

FOR SALE

1280 sq. ft. Duplex Rental Unit. 6 months old. Unfurnished. Each side should rent for $60 to $70. Price $9250.00. See our new photo listing service.

New 3 bedroom dwelling in excellent location. 2 full baths, 1 with shower and 1 with tub. 1800 sq. ft. in living area with attached garage and screened in back porch. Country kitchen with small fireplace in den. Garbage disposal, dishwasher, electric intercom system, built-in oven and surface unit, built-in TV antenna with 5 plugs. All this on a 92 ft. lot. The grass is beautiful and priced at only $22,500.00. See our new photo listing service.

4 year old 3 bedroom brick with single garage. About 1700 sq. ft. in house on 75 ft. lot. Back yard fenced and lawn in and growing good. 2 rooms carpeted. Approved for $15,700 FHA loan. Price—$19,800. See our new photo listing service.

COLE & DAVIS
Canyon, Texas
1604 4th Ave. Dial OL 5-2553

Expressway Work

Stretching into the sky, forms for a traffic interchange bridge are installed on the Amarillo to Canyon Expressway north of Canyon. The main highway curves at this point and the bridge has the appearance of sliding to the north.

Post Office Details Fight Against Use of Mails To Send Pornography

(This is the second in a series of articles about the Post Office fight against the mailing of pornographic materials, especially to children. —The Editor.)

A million American boys and girls of high school and junior high school age may receive obscene literature and pictures in the mail this year, even though they neither wanted or solicited it, Postmaster Marion Higdon has said.

The Postal Inspection Service, he said, on the basis of available facts has estimated that dealers in smut are sending such materials to children at the rate of 700,000 to 1 million mailings a year.

"It is quite possible that children here in Canyon are unwittingly being carried on lists used by mail order pornography houses to solicit sales of their filthy materials," Postmaster Higdon said.

The Canyon Post Office has joined in an intensive campaign launched nationally by Postmaster General Arthur E. Summerfield to stamp out what the Postmaster General has described as "a vile racket of huge proportions."

Using first class postage which protects the mail from inspection, filth peddlers send out lewd circulars by the hundreds of thousands, soliciting orders from youngsters for obscene movies, photographs, comic books, slides and similar material.

"It is shocking to realize that sales of such trash amount to half a billion dollars a year, by Post Office estimates," Higdon said.

In a recent speech, Postmaster General Summerfield stated that police records and sociological studies show that a link exists between addiction to pornography and the increasing rate of sex crime.

The Postmaster General also pointed out that juvenile delinquency and the distribution of pornographic materials have been growing in parallel. A Senate committee has reported that one out of every five boys in the nation, from ages 10 to 17, has been taken into court on a juvenile delinquency charge.

In investigations of armed robbery, extortion, embezzlement, and forgery, authorities often find that those guilty were early collectors of obscene pictures and films.

Almost all sex criminals prove to have a long record of obsession with pornographic and sadistic material. Children who may never be exposed to this material could nevertheless be victims of these distorted criminals who have been exposed.

Congress, as far back as 1865, made it a federal offense to mail obscene matter. The Post Office has lent its fullest support to such legislation, but commercialized pornography has continued to grow. It has doubled in just the past five years, and the Post Office Department predicts that, unless a concerted nation-wide "war is waged against it, it will double again over the next four years.

Until recently, the Post Office encountered great difficulty in bringing these racketeers to bay because the federal laws permitted prosecution only in the courts at the place of mailing. The pornography dealers concentrated—and still do—in New York and Los Angeles, where liberal court rulings over a period of time established virtual sanctuaries from which they could operate with impunity.

The Post Office in recent years urged legislation which would permit prosecution not only at the point of mailing of obscene material, but in the communities where it is received—where, as Postmaster General Summerfield has put it, "the real damage is done, and where citizens have an opportunity to express their standards of morality and decency."

Such legislation was passed by the 85th Congress and signed by President Eisenhower last year.

The Post Office Department, Postmaster Higdon said, is determined to use this new legal weapon to the fullest possible extent. It has already assisted in apprehending and prosecuting dealers in obscenity such as a couple—a man and his wife—who recently received a 10-year prison sentence in Boise, Idaho, following mailings from California and Oregon.

To make full use of the new law, however, the Post Office makes it clear that it needs the cooperation of parents and decent-minded citizens throughout the nation. To help achieve this cooperation, the Postmaster General and postmasters in every part of the country have launched a special program for nation-wide action. They believe that, if this program is successful, the victimizing of children by dealers in filth can be stamped out.

USED TRUCKS

1951 Ford

8 Cyl., 2 Ton Cab and Chassis. 4 speed with two speed axle, good tires. Few miles on reconditioned engine.

Only $750

1958 Ford

½ ton, 6 cyl, 3 speed transmission. Styleside Box-side mount tire carrier. Heater, rear bumper hitch, local, low mileage pick-up.

Only $1350

Bruce Blackaby - Ford
1503 4th Ave.
OL 5-2106

Four Are Injured In Wreck Friday

Four persons were injured Friday in a two-car collision north of Happy.

None were injured seriously.

Injured were Mrs. Ralph L. Gossman of Happy; her grandson, Bobby Gossman; R. L. Gossman of Happy; and Dale Odom of Amarillo.

Gossman turned left while driving south and his car collided with the north-bound Odom car, according to highway patrolman Gilbert Ray.

Sunny Hill Meets With Mrs. Henry

The Sunny Hill Home Demonstration Club met in the home of Mrs. O. O. Henry recently for their June meeting.

During the all day meeting, members worked on ceramic painting, under the instruction of Helen Morgan and Betty Hamm.

Refreshments of sandwiches, coffee, punch, jello salad, potato chips and cake were served to Mrs. D. L. Allison and Linda, Mrs. R. O. Williams and Patricia, Mrs. R. B. Gist Jr., Helen Morgan, Betty Hamm and Mrs. O. O. Henry, Betty and Cheryl.

Cornette Speaks at Amarillo Convention

Dr. James P. Cornette, president of West Texas State College, spoke Monday afternoon at the Texas state convention of the Painting and Decorating Contractors of America.

The annual meeting was held Monday and Tuesday at the Herring Hotel in Amarillo. Dr. Cornette's subject was "Human Motivation as a Factor in Profit Operations."

OLYMPIA Health Studio
2308 4TH AVE.
CANYON, TEXAS
★ **Steam Baths**
★ **Mechanical Massages**
★ **The Latest in Body Building Equipment**

LADIES CLASSES
Monday, Wednesday, Friday
1 - 10 p. m.
LADY INSTRUCTOR
Doris Blasingame

MEN'S CLASSES
Tuesday, Thurs., Sat.
1 - 10 p. m.
Rates $10.00 Per Month
$25.00 Three Months

FARM & RANCH LOANS

FOR ANY PURPOSE

Loans for putting down irrigation wells, for making improvements to your farm, for buying land, or for refinancing a burden-loan condition on a more liberal basis.

Free, prompt, and liberal appraisals, long time terms, low rate of interest. Let us consult with you about your financial problems. We might be able to help you.

If you have property to sell, list it with us.

HOSEA FOSTER, Agent
Phone OL5-2121
South Side Square Canyon, Texas

Protect

with REGULAR DRY CLEANING

Please Dad by having his clothes cleaned for Father's Day . . . it's easy, too, just drive up to the convenient drive-up window, leave them and pick them up the same way.

CANYON CLEANERS

POP-PLEASING FOODS at Purse-Pleasing LOW PRICES

FATHER'S DAY SPECIAL

FRYERS

Grade "A" — USDA Inspected

lb. 27c

Shurfine
TUNA 3 Cans **79c**

Shurfine
BISCUITS, oven ready, 3 for 23¢

Shurfine
SALAD DRESSING, quart . 39¢

Sunday is Father's Day — and what better way to please Dad than to make him the guest of honor at a special family dinner complete with all his favorite foods! And to help you do it — we're POP-ping with man-sized values in fine foods for feasting Father. Some of them are suggested below. Others fill our shelves, counters and cases. All are low-priced to give more good eating for your money.

Pinkney Family Style 2 lb. Pkg.
BACON . . 99¢

Pinkney Skinless 3 lb. Bag
FRANKS . . $1.05

Simple Simon Chocolate - Coconut
Cream Pies . 49¢

USDA GOOD BEEF ROUND
STEAK, lb. . 89¢

LIBBY'S FROZEN 10 OZ.
Strawberries 21¢

BOND — REG. 20c
Short Cakes . 15¢

Fruits & Vegetables

No. 1 California
Cantaloupe lb. **7½c**

SALAD KING
AVOCADOS, each . . . . 7½¢

KENTUCKY WONDER
GREEN BEANS, lb. . . . 15¢

ARIZONA RED
NEW POTATOES, 2 lb. Cello . 15¢

COFFEE FOLGER'S 2 LB. CAN $1.29

SHURFINE
SHORTENING, 3 lb. Can . 69¢

ROXEY
DOG FOOD, 5 Cans . . 39¢

SKINNER'S — 7 OZ.
Macaroni or Spaghetti, 2 for 23¢

ARROW
PINTO BEANS, 2 lb. Bag . 23¢

HUNT'S
CATSUP, 14 oz. . . . 19¢

LIBBY GOLDEN
CORN, Whole Kernel, 303 Size 19¢

MARGARINE, meadolake, 2 lbs. 39¢

CANNED MILK, Shurfine, 2 For . 25¢

WAXTEX — PKG. OF 75
Sandwich Bags 19c

SHURFINE — 303 SIZE
Spinach, 2 For . 23c

GREEN GIANT — 303 SIZE
PEAS, 2 For . . 35c

POWDER
TREND, Giant . 49c

BAKERITE 3 LBS.
SHORTENING . 65c

SHURFINE 10 OZ. APPLE
JELLY, 2 For . 39c

FOOD KING
COFFEE, lb. 59¢

SHURFINE
COFFEE, lb. 65¢

ALCOA — 12 x 25
Aluminum Foil . 29c

SHURFRESH — 5 QUART
Instant MILK . 31c

Shurfine 20 oz. Strawberry or Cherry
Preserves, 2 For 98c

It's June Dairy Month!

at OUR STORE

Let us be your MILKMAN

BORDEN'S
FRUIT PUNCH, ½ Gal. . 33¢

BORDEN'S
BUTTERMILK, ½ Gallon . 45¢

BORDEN'S
COTTAGE CHEESE, 12 oz. . . 25c

BORDEN'S
SUPER STARLAC, 12 quart . 89c

SUPREME
ROYAL TWIRLS, 1 lb. Bag . . 45c

BORDEN'S
INSTANT COFFEE, 5 oz. . . . 69c

Double Buyers Bonus Stamps Every Wednesday on Purchase of $2.50 or More

Cooper's MARKET
Fine Foods

DEAN GIVES HONOR LIST

There must be 110 reasons for making the honor roll at West Texas State College. At least, that is the number on this spring's list just announced by Dean Walter H. Juniper.

The honor roll is composed of the upper five per cent of the undergraduate body. Students making the list compiled a 2.40 or above average out of a possible 3.00.

Fourteen students made a straight "A" average. They were Ann Alexander of Amarillo, Marvin Albert Berry of Pampa, Jo Ann Byrd of Claude, Joy Feuerschultz of Amarillo, Carl Hall of Amarillo, Norma Hornady of Canyon, Betty Knighton of Canyon, Billy Ray McMurry of Dalhart, Ruth Massey of Tulia, Lorene Mundy of Spearman, Bobby Phillips of Canyon, Gay Seuer of Amarillo, Gladys Smith of Perryton and Barbara June Walker of Canyon.

★

Others making the list were Evelyn Coffee of Pampa, William McNeiland of Amarillo, Betty Jean Graham of Amarillo, Arline Lively of Amarillo, Anna Lou Ashby of Canyon, Lugenia Hubbard of Canyon, Sandra Esmond of Lamesa, Gracelyn Hansen of Tulia, Shirley Ann McGuire of Amarillo, Alan Hanks of Canyon, Lee Wayne Brown of Higgins, Sharon Fisher of Miami, Tommy Pat Hicks of Muleshoe, Robert Bryant of Canyon.

Mary Sue Clubb of Amarillo, William Cooke Jr. of Amarillo, Dan B. Jackson of Amarillo, Arland Arthur Jones of Amarillo, Jimmy Kuhlman of Canyon, DeWayne Neel of Canyon, Mary Lee Taylor of Canyon.

Tommy Earl Thompson of Midland, Ray Reed Vinson Jr. of Tulia, Robert Campbell McIlvaine Jr. of Amarillo, Ronald Duncan Vaughan, of Cactus, Joe Lynn Copeland of Spearman, Judith Gayle Cleavinger of Dimmitt, Anita Elaine Groves of Spearman, Rose Lee Millen of Muleshoe.

★

Dean Foshee of Canyon, Johnny Fields of Amherst, Barbara Ann Mathis of Borger, Marcus Conway of Happy, Lawrence Glenn Johnson of Amarillo, Treasure Kees of Channing, Jake Ralph Tunnell of Muleshoe.

Lana Henry of Happy, Minta McAninch of Merkel, Oscar Otto Przilas of Umbarger, Janis K. Roberts of Floydada, Ted Lee Sumner of Floydada, Leroy Earl Bannister of Amarillo, Barbara Elaine Dillard of Borger, Billie Joanne Reynolds of Canyon, Sue Talley of Clarendon, Phyllis Vernon of Perryton, Mary Etta Ward of Canyon, Marilyn Ann Calloway of Tahoka, Dyalthia Bradshaw of Bovina, Brenda Irene Dixon of Borger, David Lewis Frost of Amarillo.

★

Barbara Gayle Campbell of Ralls, Linda Esmond of Lamesa, Howard Byrd Condren of Amarillo, Carol Ann Fouse of Amarillo, Brenda McNeiland of Amarillo, Beverly Ann Schwope of Follett, Anna Lou Firestone of Dalhart, Marlene Jane Sudderth of Bovina, Michael Davis Tinely of Denver City.

Richard Bucy of Canyon, Patsy Koontz of Amarillo, Evelyn Price of Canyon, Joy Rose of Canyon, Evelyn Bonds of Tulia, Hal Grider of Amarillo, Beverly Joan Hibbs of Amarillo, Janelle Mundy of Canyon, Anita Sue Pirkle of Dalhart.

Sherry Hendricks of Canyon, Melba Neel of Canyon, Carla Sue Tankersley of Tulia, Janis Dunnam of Lefors, Albert Eugene McClellan of Gruver, Thomas J. Roberson of Dimmitt, Sharon Kay Shelton of Odell, Peggy Ann Stevens of White Deer, Ronnie Carroll Thomason of Wellington, Orrell Vise of Happy, Jerry Woods of Umbarger, Charles Wayne Brewer of Andrews, Marcella Chandler of Littlefield, Lourie Irene Davis of Amarillo, Joseph Richard Henson of Amarillo.

Walter Thomas Holley of Haskell, Linda Kay McAnelly of Canyon, Weyman Massey of Tulia, Nancy Fay Reddick of Dalhart, Dessie Joan Pappas of Amarillo, Hassell James Plain Jr. of Follett, Neil Quattlebaum of Amarillo, W. C. Russell of Canyon, Judith Jeanette Slavik of Nazareth, Charles Edward Thomas of Amarillo and Ralph Henry Webb of Canyon.

HOW BOUT THAT

Drawn for THE CANYON NEWS
By RALPH TEE

Cross Services Held Saturday

Funeral services were held at 10 a.m. Saturday in Warren-LaGrone Funeral Chapel for Mrs. Elizabeth Cross, who was found dead Wednesday in her home at 2706 Fourth Avenue.

Joseph Findley officiated, and pallbearers were D. S. Owens, R. D. Wheelock, Wilford Taylor Jr., W. H. McKee, Walter Graham, and J. C. McClendon. Burial was in Memory Gardens.

Mrs. Cross' daughter, Opal Cross of Amarillo, found the body. Bill Wilson, justice of the peace, returned a coroner's verdict of death caused by heart attack.

Mrs. Cross lived alone.

A member of the Baptist Church, she was born Feb. 1, 1885, in Missouri.

Survivors include a son, Earl James Cross of Cordell, Okla., another daughter Mrs. Zella Pulliam of Pampa and two grandchildren.

Try Canyon News Want Ads!

WAC Officer Applications Due

The Women's Army Corps is seeking qualified young women for the WAC direct commission program, which allows college trained women, who qualify, to be appointed directly as a second or first lieutenant, according to LT. Deloris L. Browning, WAC recruiter.

Twice each year a 20-week training course is conducted for selected women between 20 and 32 years of age. The next class will begin in September at the WAC Center, Fort McClellan, Ala.

Applications for commissions are now being accepted. All applications must be submitted before July 8 for consideration to attend the September class.

Information on the opportunities for a career as a WAC officer may be obtained from Lt. Browning at the U. S. Army Recruiting Office in Amarillo.

Love has a way of making the world go round, but it never has solved the problem of how to make both ends meet.

FUTURO MEN'S ELASTIC KNEE-LENGTH HOSE WITH LIVE RUBBER

Give new life to tired legs

Put a smile back on your face!

There's comfort and pleasure in wearing these hose.

Live rubber threads from heel to knee! Handsome Ivy League colors—black, blue, charcoal, brown.

Wear a pair—feel the difference today!

$1.95 PAIR

J. J. WALKER PRESCRIPTION LABORATORY

J. D. BYRD, Pharmacist

EAST SIDE OF SQUARE — DIAL OL 5-2101

THE BIG REASON WHY...

OLDS COSTS LESS IN THE LONG RUN!

Beneath the glamor and gleam of the '59 Olds is *hidden value* that explains why *Olds costs less in the long run!*

Every '59 Olds gives you the Wide-Stance Chassis with a 9-inch wider Guard-Beam Frame. Every '59 Olds features cooler running Air-Scoop Brakes *on all four wheels*.

Under the hood is still another Olds *hidden value*—the famous Rocket Engine with new fuel-saving economy for '59.

Is it any wonder that an Olds is *worth more* at trade-in time . . . *costs less* to own in the long run?

See your Olds dealer. Value-Rate The Rocket. Then you'll understand why so many people are joining the Big Swing to Olds!

VALUE-RATE the Rocket

OLDS

BY EVERY MEASURE . . . THE VALUE CAR OF THE MEDIUM PRICE CLASS

CANYON MOTOR CO., 425 16th Street

Radiators For Every Need

Regardless of how much your Radiator leaks, we can fix it.

Complete line of Radiators for Cars, Trucks, Tractors

MILLER RADIATOR SERVICE

Distributors for Harrison and Stuart

612 Jefferson — AMARILLO — Phone DR6-6666

"Most Modern Radiator Shop in Southwest"

NO SIDE LINES

RICHARDSON SEED FARMS

Seed Breeders - - Growers - - Processors

SUPPLIERS OF ALL TEXAS HYBRIDS, STANDARD VARIETIES AND FORAGE SORGHUMS. ALL CERTIFIED SEEDS ARE TREATED WITH A MERCURIAL SEED DISINFECTANT AND HEPTACHLOR INSECTICIDE. ALL CERTIFIED VARIETIES ARE PACKAGED IN 50-POUND BAGS FOR YOUR CONVENIENCE.

SEE YOUR LOCAL DEALER FOR

RICHARDSON QUALITY SEEDS

Consumers Fuel & Elevator

Umbarger Farm Supply

Poole's Farm & Ranch Supply

Umbarger Co-op Elevator

Washington Report

Who Gets the National Income?

By Representative Walter Rogers
18th Congressional District

The gross national income of this country has been increasing measurably. In 1955 it was $391.7 billion; in 1956 it jumped to $414.7 billion; in 1957 it was $433.9 billion; in 1958 it was $437.7 billion, and it is estimated that it will reach $467 billion in 1959.

The increase is not really as great as it would appear because of the inflationary trends which have developed—meaning that it takes more dollars to buy the same amount of goods. In other words, the increase is not as great measured in constant 1947 dollars as in current dollars.

In any event the people wonder who gets this income, and that is what I propose to try to tell you in this newsletter. The information is compiled from statistics gathered together by the Department of Commerce on the subject and are considered most accurate.

It seems that the persons who have jobs and are receiving a wage or salary are now enjoying the greatest increase in their share of the national income. The records reflect that wage and salary earners are now getting approximately 71 per cent of the national income.

This figure includes the fringe benefits and the social insurance, such as social security and unemployment compensation benefits. This means that wage rates have increased at a more rapid pace, percentage wise, than has the national income. The present take of wage and salary earners, including social insurance and fringe benefits, is the result of wage rates which have increased faster than the national income.

The measurable increase in interest rates has resulted in a substantial increase for those who loan money or who own interest-bearing mortgages and bonds. In fact, the share of this group has doubled since World War II.

In 1946 this group was getting 1.7 cents out of each dollar; in 1949 this had increased to 2.2 cents and now it stands at 3.7 cents. This is a long way from the tremendous take that was being enjoyed by that group during the heyday of the late 20's, but this share seems to be on the upward trend.

Contrary to the general opinion of many, and contrary to some of the propaganda that has been passed around this country about the amount of money going into the hands of farmers, the records reflect that the farm group is receiving less than 50 per cent of what it was 13 years ago.

The present take of the farm group is less than 4 cents of every national income dollar. This is not an all-time low, but it is getting pretty close. The all-time low occurred in 1957 when the farm group was getting 3.2 cents out of every national income dollar.

Another group which has been hit hard is the small business and professional groups. This group is receiving less of the national income dollar today than it has any time since the great depression of the early 30's. They get 8.6 cents out of every $1 of the national income.

In 1946 this group was receiving 13 cents. Hence, they have been on a continual decline since the end of World War II. Some think that if the small business income was separated from the professional income, the facts would be more startling. It seems that professional income, when taken separately, has been slightly on the rise.

This means that the small businessman has suffered a great deal more than is reflected by the figures, which lump both the professional and small business income together.

The group receiving rents has stayed about the same—that is, about 3.4 cents out of each $1.

Another group which has been on the decline is the management group, which is concerned primarily with corporate profits before taxes. The reduction in that group has been from 17 cents in 1950 down to 10 cents this year. It was 12½ cents in 1946.

These marked changes indicate many things—a few of which are as follows: Many farmers are continuing to leave the farms and moving into the labor market. It must be remembered that the labor market has a minimum wage and maximum hour law. Hence, a greater number of people moving into the labor market would not necessarily mean lower wages because of more people seeking work.

The statistics also reflect the impact on small business and professional groups, of the many requirements of government that have burdened business in the past several years. Many people hav given up small business and are refusing to go into business because of the complex requirements of the government in keeping records and making reports.

This burden has been not only a physical burden on the individual trying to operate his own business, but it has saddled him with the need for additional expenditures for professional advice and help which he cannot afford. Many young people in the professions have accepted employment with corporations or other business associations for the same reasons. Unles this general trend is stemmed, more such changes can be expected.

PERSONALITY

To be successful a man must have the knack of selling himself to others at his own valuation.

Push your own way through life —don't expect others to push you.

FOR YOUR BEST FOOD BUY

BUY

Borden's

HOMOGENIZED MILK

Distributed Locally By

BILL ROBESON

CANYON'S ONLY INDEPENDENT DISTRIBUTOR

AVAILABLE AT YOUR FAVORITE GROCERY

OR

FOR BILL'S SPECIALIZED HOME DELIVERY

Call OL5-4732

"IF IT'S BORDEN'S - IT'S GOT TO BE GOOD"

CITATION
THE STATE OF TEXAS

TO: MARY A. SMITH, ALICE E. FENTON AND HUSBAND, J. M. FENTON, EMILY ALLICE FENTON and ———— FENTON, WHOSE FIRST NAME IS UNKNOWN BUT WHO WAS THE HUSBAND OF EMILY ALLICE FENTON, ALICE EMILY FENTON AND ———— FENTON, WHOSE FIRST NAME IS UNKNOWN BUT WHO WAS THE HUSBAND OF ALICE EMILY FENTON, LEWIS E. FENTON, RAYMOND F. FENTON, THE HEIRS AND UNKNOWN HEIRS AND LEGAL REPRESENTATIVES OF MARY A. SMITH, ALICE E. FENTON AND HUSBAND, J. M. FENTON, EMILY ALLICE FENTON AND ———— FENTON, WHOSE FIRST NAME IS UNKNOWN BUT WHO WAS THE HUSBAND OF EMILY ALLICE FENTON, ALICE EMILY FENTON AND .... FENTON, WHOSE FIRST NAME IS UNKNOWN BUT WHO WAS THE HUSBAND OF ALICE EMILY FENTON, LEWIS E. FENTON, RAYMOND F. FENTON AND WILLIAM E. SMITH AND THE LEGAL REPRESENTATIVES OF SUCH HEIRS AND UNKNOWN HEIRS, DEFENDANTS IN THE HEREINAFTER STYLED AND NUMBERED CAUSE:

GREETINGS:

You and each of you are hereby commanded to appear before the Honorable 47th Judicial District Court of Randall County, Texas, at the Court House in Canyon, Texas, at or before 10:00 A. M. of the first Monday after the expiration of forty-two (42) days from the issuance hereof, same being Monday, the 20th day of July, 1959, and answer the petition of Plaintiffs, Sid F. Powers, Sr. and Sid F. Powers, Jr., filed in said Court on the 3rd day of June, 1959, said suit being Cause No. 3774, in which suit Sid F. Powers, Sr. and Sid F. Powers, Jr. are Plaintiffs and Mary A. Smith, Alice E. Fenton and husband, J. M. Fenton, Emily Allice Fenton and .... Fenton, whose first name is unknown but who was the husband of Emily Allice Fenton, Alice Emily Fenton and .... Fenton, whose first name is unknown but who was the husband of Alice Emily Fenton, Lewis E. Fenton, Raymond F. Fenton; the heirs and unknown heirs and legal representatives of Mary A. Smith, Alice E. Fenton and husband, J. M. Fenton, Emily Allice Fenton and .... Fenton, whose first name is unknown but who was the husband of Emily Allice Fenton, Alice Emily Fenton and .... Fenton, whose first name is unknown but who was the husband of Alice Emily Fenton, Lewis E. Fenton, Raymond F. Fenton and William E. Smith and the legal representatives of such heirs and unknown heirs, are defendants.

The nature of said suit is as follows:

Said suit is an action in trespass to try title as defined by the statutes of the State of Texas, and prescribed by the Rules of Civil Procedure, alleging the ownership in fee simple by Plaintiffs, Sid F. Powers, Sr. and Sid F. Powers, Jr., of the title to and possession of the following described land and premises located in Randall County, Texas, to-wit:

All of Section Thirteen (13), Block Two (2), AB&M Survey, containing 640 acres, more or less, in Randall County, Texas, SAVE AND EXCEPT an undivided ¼ interest in and to all of the oil royalty, gas royalty, and royalty in casinghead gas, gasoline royalty and other minerals in and under and that may be produced from the above described land, such royalty being a non-participating royalty, such royalty being that royalty interest which was, on November 19, 1938, conveyed by Carleen McCuistion Bland to L. H. Puckett by deed recorded in Volume 82, page 60, Deed Records of Randall County, Texas, and that royalty interest which was, on November 19, 1938, conveyed by Carleen McCuistion Bland to L. H. Puckett by deed recorded in Volume 81, page 599 of the Deed Records of Randall County, Texas; and SAVE AND EXCEPT an undivided 1/32 of the oil, gas and other mineral in and under and that may be produced from said land, being a non-participating royalty of 1/32 of the oil, gas and other minerals and being ¼ of the usual ⅛ royalty, being that royalty interest which was reserved and retained by Carleen McCuistion Bland in a deed dated March 22, 1951, from her, as grantor, to Frederick George Becker, as grantee, recorded in Volume 131, page 205 of the Deed Records of Randall County, Texas;

alleging additionally that Plaintiffs have title under the five, ten, and twenty-five year statutes of limitations prescribed by Articles 5509, 5510, 5518, 5519 and 5519(a), Texas Statutes, respectively; that the Defendants actually own no interest therein and any apparent interest should be removed as a cloud upon Plaintiffs' title; and seeking recovery of the title and possession of the land and premises above described, together with the removal of any apparent cloud upon the title of the Plaintiffs, costs of court and general relief.

If this citation be not served within ninety (90) days after the date of its issuance, it shall be returned unserved.

WITNESS Mavis Hill, Clerk of the District Court of Randall County, Texas.

Issued and given under my hand and the seal of said Court at its office in the City of Canyon, Randall County, Texas, this the 3rd day of June, 1959.

MAVIS HILL
Clerk of the District Court of Randall County, Texas
(SEAL) 9t4

SAVE AS AMERICA
U. S. SAVINGS BONDS

LIPSTICK LOGIC

BY LOUISE ALLEN

As we breakfasted on the terrace last week, Nature staged a drama for our entertainment. A mockingbird and a thrush sang a gay obligato in the sun, and a close swarm of gnats did an incessant dervish dance above a broken bough in the grass.

Mr. and Mrs. Dove were re-building in the fir. A rainstorm the day before may have messed up the nest, or this may be standard procedure when the kids leave leave home. Anyway, two young doves twittered around on the lowest limb of an Arizona cypress nearby, while the elders remodelled. They were quick and methodical.

He would make a diagonal flight across the lawn to the newest-dug flower bed, select a dried bermuda root and sail back. Mrs. Dove, who was doing the weaving, hopped about pecking the tendrils into the pattern of a home.

When his feet grew heavy with moisture, he took a break and sat on a high wire to rest. Mrs. Dove, after an interval, joined him. Now the young ones, who had been hopping around aimlessly below the cypress, got into the act. They flew to the wire and began to peck at their parents' bills.

The spouse, a good birdwatcher, says they were trying to talk the older ones into feeding them. (He raised squabs when he was a boy and speaks their language.) But the parents, after a few seconds, would fly to a new perch, soon to be followed by the hungry youngsters who preferred the apron-string life to scrounging for themselves. The feuding continued and only today are the young ones alternating 'tries' with feeding themselves. As their confidence increases, they grow more graceful.

Why go touring for summer stock when you can have it in your own backyard?

Dr. Brown Attends Session

Dr. Harry A. Brown Sr. of Canyon attended the annual Texas State Chiropractic Convention in Brownsville June 11-13.

WONDER FAX

A SAMPLE OF SOIL from Venezuela, found by Dr. Paul Burkholder, turned into the discovery of Chloromycetin. From this came the first antibiotic to treat typhoid fever successfully.

IT TAKES SKILL AND EXPERIENCE TO FILL A PRESCRIPTION

The Pharmacy
West Side of the Square
Canyon, Texas OL 5-2103

BUTANE PROPANE

PLAINS BUTANE COMPANY

OL 5-3167
505 23rd Street
CANYON, TEXAS

THE ONLY SHAMROCK LP GAS DEALERS IN CANYON

COMPLETE DOMESTIC AND CARBURETION SYSTEMS

We Give Buyers Bonus Stamps

IT'S HERE!

THE NEW JOHN DEERE 95 COMBINE

The Biggest Self-Propelled Ever Built!...

Available with 16- or 18-Foot Cut

It's the combine we've wanted, and now it's here—the new 16- or 18-foot John Deere 95—the biggest self-propelled ever built. Here's practical bigness—bigness that pays off in many more acres harvested every day—in more grain or seed saved from every acre.

Behind the big cut of the 95 is a 40-inch feeder . . . a 40x22 rasp-bar cylinder . . . 5600 square inches of separating area . . . 4000 square inches of cleaning area . . . a big 80 h.p. John Deere Engine . . . and a 60-bushel grain tank.

Stop in the next time you are in town and see the remarkable new John Deere 95 Combine.

TEXAS TRACTOR & EQUIPMENT CO.

Your John Deere Dealer

Phone DR6-6345 Amarillo, Texas 901 Johnson

See Us For JOHN DEERE QUALITY FARM EQUIPMENT

No rest for this Chevy... round the clock the engine never stops!

At Washington's bustling National Airport, Allied Aviation Fueling counts on its radio-equipped Chevy to get crews and tank trucks to the right planes at just the right time. Aside from occasional time out for the usual service, its Thriftmaster 6-cylinder engine has been running 24 hours a day for the past 9 months!

Once you've got that kind of endurance working you don't worry much about lost job time. Breakdowns go out of style the day your Chevy goes into action.

The fact is, Chevrolet trucks are dead set on dropping the word "downtime" right out of the English language. And they just might, if precision engineering and top-quality materials have anything to say about it. Chevy trucks are put together to stay together—incorporating the most advanced chassis developments, the most efficient 6-cylinder and V8 engine designs. They're built to last, built to keep Chevrolet's hard-earned reputation for reliability flying high.

Going into the real heart of Chevrolet advantages is where your dealer comes in. He'll show you, in feature after feature, that you can't buy more truck dependability—in any weight class—at any price.

No job's too tough for a Chevrolet truck! CHEVROLET

See your local authorized Chevrolet dealer

IMPERIAL CHEVROLET COMPANY

502 15TH STREET CANYON, TEXAS OL 5-2171

Scouts To Hear Amarillo Oilman

As part of its "Operation Oil" program, Post 66 Explorer Scouts will hear Edward S. Morris, vice president of Amarillo Oil Company, speak on the production of gas and oil wells.

The talk is scheduled for 8 p. m. June 30 in the ROTC building at West Texas State College.

Max E. Banks, vice president of Baker and Taylor Drilling Company, talked to the Explorers on June 9. He stressed the importance of personnel and demonstrated their direct bearing on the economics of the drilling industry. He believes the field of drilling is wide open as far as job advancement is concerned.

Banks told the boys that common sense, dependability, trustworthiness, respect and a college education were the five things he looked for in hiring a petroleum engineer.

Banks and Morris have arranged a charter bus tour of the oil and gas fields of the deep Anadarko Basin in Hansford and Ochiltree counties July 25. They will see drilling rigs in operation and will visit producing wells in the oil and gas fields of that area.

People who talk about peace at any price are usually those who wouldn't want to pay the price.

OPTOMETRIST
DR. J. M. HYDEN
209 W. 15th, Amarillo
For Appointment
Phone DR 6-7723

County Clerk Hurt on Farm

County Clerk Tom Lair suffered serious leg injuries Friday in a farm accident, and remains in Neblett Hospital today.

Lair fell from a piece of moving equipment and his leg was caught in a chain. The machinery broke the bone and chewed up the leg. The tractor was being driven by his son.

Mrs. K. E. Hines Named President

Mrs. K. E. Hines was elected president of the Canyon Garden Club for the coming year at the club's regular meeting Thursday night. Other officers include Mrs. W. A. Warren, vice president, Mrs. Mark Foster, secretary, and Mrs. Charles Hillier, treasurer. Outgoing president is Charles Hillier.

Mrs. Hines will make committee appointments at the next regular meeting in July.

The club made its annual tour of homes, visiting the Levi Cole, Charles Hillier, Sarah Thompson, T. A. Black, and Warren homes.

Mr. and Mrs. Luke Miller and family returned last week from visiting Mr. and Mrs. Gene Gray of Bluejacket, Okla. Mrs. Gray and Mrs. Miller are sisters.

RIGHT EQUIPMENT

A man must hold a key position if he expects to open the door to opportunity.

Hospital News

Robert David Friemel, medical
Ralph H. Webb, surgical
Mrs. Lewis F. Harvey, surgcial
Roy E. Lyles, surgical
Mrs. C. E. Liles, medical
Daryl Evan Plank, Amarillo, surgical
Mrs. John Cammack, Nara Visa, N. M., orthopedic
Mrs. M. L. Buck, Amarillo, surgical
Mrs. R. L. Grossman, Happy, surgical
T. H. Lair, surgical
Mrs. Bob Wilkinson, medical
Louis Luna, surgical
William T. Read, medical
Mrs. Clyde A. Thomas, surgical
Mrs. J. Manly Bryan, surgical
John J. Carpenter, Amarillo, medical
A. M. Currie, Happy, medical
David Guy Powell, Amarillo, medical
Mrs. John Bedenk, medical
Mrs. Travis G. Mulanax, surgical

Births

Mr. and Mrs. Bailey Lee Reece, of Canyon, a boy, born June 11.

Mr. and Mrs. Arnold H. Husmann of Hereford, a boy, born June 13.

Mr. and Mrs. Virgil Ely of Amarillo, a girl, born June 15.

Mr. and Mrs. Duane Stubblefield of Amarillo, a girl, born June 16.

Readers' Editorials

(The editor welcomes comment from readers, on any subject. The Canyon News reserves the right to edit any letter to make it conform to postal and libel laws. To be published, each letter must be signed, but the name may be withheld if requested. Please keep letters to 300 words or less.)

Dear Editor:

Friends, parents, and players of Babe Ruth League, please note the following items:

(1) No one makes any money off of anything in the league.

(2) All the labor to fix the league park has been donated.

(3) All equipment for boys and park that have been bought are expensive and need the help of everyone to maintain.

(4) The concession stand is operated by an efficient, gracious mother who is not paid a penny for her labors.

(5) If there are any complaints please do not bother coaches, umpires or each other, bring your gripes to
President—Dr. Dudley Moore
Secretary—George de Schweinitz
Treasurer—Frank Begert
Concession stand operator—Mrs. William Townsend

Last, but not least, I, as a parent, want to thank all those who have given their time to make this league as fine as it is and who helped build such an attractive park.

Thank you,
Mrs. George de Schweinitz

SCORE CARD

People judge themselves by what they plan to do in the future—the world judges them by what they have already done.

3 Lb. Can Our Value SHORTENING 59¢
Choice Fed Beef ROAST 53¢ Lb.
EXTRA LARGE ARIZONA CANTALOUPES 25¢ Each THEY ARE DELICIOUS
Hills Brothers COFFEE 69¢ Lb.
OUR VALUE 303 CUT GREEN BEANS 2 FOR 25¢
AGED LONGHORN Cheese LB. 47¢
LARGE BAG Carrots 2 FOR 19¢
5 LB. CANE SUGAR 49¢
400 COUNT Kleenex 25¢
RATH SUN VALE BACON LB. 49¢
FANCY K. Y. BEANS LB. 17¢
LARGE BOX TIDE 31¢
QUART Clorox 19¢
CENTER CUT PORK CHOPS LB. 59¢
FANCY EATING Peaches LB. 17¢
46 OZ. HUNT'S Tomato JUICE 25¢
303 LIBBY'S GREEN BEANS 2 FOR 39¢
REG. CARTON 6 BOTTLES Dr. Pepper Plus Deposit 29¢
2½ ELBERTA BC Peaches 4 FOR $1.00
GERBER'S BABY FOOD 3 CANS 25¢
303 GREEN GIANT PEAS 2 FOR 39¢
HAZLEWOOD GALLON MILK Plus Deposit 79¢
½ GAL. GOLD BAR Mellorine 39¢
4 ROLL PACK ZEE TOILET TISSUE 31¢
OUR DARLING 303 CORN 2 FOR 39¢
SUN SPUN OLEO 2 LBS. 39¢
12 OZ. VAC PACK WHO. LUCKY CORN 2 FOR 29¢
300 VAN CAMPS PORK & BEANS 2 FOR 25¢
Buffalo Food Store
PARKING! PLENTY! Off Street or Front
We Use HOW Service Plan

Council Meets

Randall County Home Demonstration Council met in regular session June 2 in the Farm Bureau building, with nine clubs represented.

Mrs. Edna O'Bryan of Ames, Iowa, Mrs. J. C. Parks of Chelsea, Okla., and Mrs. Cook McNeeley and her son, Robert, of Kansas City visited Mrs. W. G. Rose and Kelly Rose last week. Mrs. Parks and Mrs. O'Bryan are sisters of Mrs. Rose, and Mrs. Neeley is a niece.

LUXURY LIVING

Be progressive—but don't become a slave to all of today's modern conveniences.

Mr. and Mrs. A. A. Clark have returned from Pasadena, Calif., where they attended the graduation of their son, Barry, from California Institute of Technology. Barry will continue his studies there this fall.

REMEMBER DAD ON HIS DAY!

3-PC. SUMMER ENSEMBLES
Patterned suit and extra pair of solid color slacks to mix and match all season. All coordinated colors.
CHEATHAM CLOTHIER

VARSITY
Always Cool and Comfortable
WEDNESDAY • "THE LAST BLITZKRIEG"
THURSDAY-FRIDAY-SATURDAY
VINCENT PRICE
—IN—
"HOUSE ON HAUNTED HILL"
SUNDAY-MONDAY-TUESDAY

CANYON DRIVE-IN
HEREFORD HIGHWAY
FRIDAY-SATURDAY
PAT WAYNE
in
THE YOUNG LAND
SUNDAY ONLY
VINCENT PRICE
in
HOUSE ON HAUNTED HILL

USED CARS
1957 Ford
Fairlane 500, 4 door Sedan, 8 cyl., Fordomatic, Radio, Heater, Two-tone paint, local one owner, low mileage.
ONLY $1695
1957 Ford
Fairlane, 4 door Sedan, 8 cyl, Fordomatic, Radio, Heater, Two-tone paint, local one owner.
ONLY $1545
1957 Ford
Ranch Wagon, 8 cyl, standard transmission, one owner, low mileage.
ONLY $1545
1954 Ford
Customline, 2 door Sedan, 8 cyl, standard transmission, magic air heater, white tires local one owner, exceptionally nice.
ONLY $695
1953 Pontiac
4 door Sedan, new rebuilt transmission, radio & heater
ONLY $345
1952 Plymouth
4 door Sedan, locally owned tops in transportation.
ONLY $375
Bruce Blackaby - Ford
1503 4th Ave.
OL 5-2106

BUY NOW Sale Ends on July 4th
Firestone JULY 4th SALE

...and now it's even easier to TRADE for America's *Only* Speedway-Proved Tires!
Firestone Nylon "500"s

... *Safety-Proved on the Speedway for your protection on the Highway!*
RIGHT NOW, we'll BUY the unused mileage in your present tires when you trade for NYLON "500"s
Chances are you'll never drive your car on a race track! Nevertheless, our exclusive tire construction principles, derived from an unequalled half century of race tire building, are used in the manufacture of *every* Firestone tire.
This assures you safer, longer-wearing tires no matter where you drive... turnpike, highway or country lane. Stop in today — find out how really easy it is to trade your tires for world-famous Firestone Nylon "500"s!
COLE & MOORE

Sit Dad down to the Tenderest Steak in Town!

We can't find words to describe the rich red color, the mouth-watering goodness, the fit-for-a-king flavor! We buy only the finest grades of beef So as a special treat for a very special person, "Sit Dad down to the tenderest steak in town" and watch that smile of satisfaction.

NO BETTER WAY TO HONOR DAD ON HIS DAY

AT BELLAHS
CANYON'S "FRIENDLY"
SUPER MARKET

Dad's Favorite **juices**

Fresh Frozen Shurfine
ORANGE JUICE
12 oz. Can
37¢

COCA-COLA
King Size
6 Bottle Carton
Plus Deposit
29¢

BACON, Longhorn, 2 lb. Pkg. . . **99¢**
FRYERS, Fresh Dressed, lb. . . . **28¢**
WEINERS, Skinless, 2 lb. Pkg. . . **79¢**
ROAST BEEF, Cut from USDA Good, lb. 55c
BOLOGNA, Large Round, Sliced, lb. . 39c

Ballard
BISCUITS
Oven Ready
3 For 25¢

CRISCO
3 Lb. Can
79¢

Serve Thrifty **Tuna**
• IN SALADS
• IN SANDWICHES
• IN CASSEROLES

STARKIST GREEN LABLE
TUNA, Flat Can . . . **27¢**

80 COUNT
NORTHERN NAPKINS . . . **2 For 23¢**

ALUMINUM FOIL
REYNOLDS WRAP, 25 Ft. Roll . . **29¢**

LARGE LOAF (THE BEST)
TENDERCRUST BREAD . . . . . **23¢**

Maryland Club
COFFEE
1 Lb. Can
69¢

BUY 4 SYLVANIA Light Bulbs
60-75-100 Watt Assorted as Desired **84c**
GET ONE LARGE BOX OF NEW ENERGY DETERGENT FOR ONLY . . . **ONE PENNY**

Dad's Favorite **desserts**

JELLO, Asst Flavors . . . . **3 For 25¢**

LIBBY FROZEN
STRAWBERRIES, 10 oz. Pkg . . . **21¢**

make our store headquarters for all your COOK-OUT accessories

NORTHERN
TISSUE, 5 Rolls . . **39¢**
TIDE, Giant Size . . **73¢**

12 OZ. BOX ALL BRANDS
COTTAGE CHEESE **25¢**

LANES
MELLORINE ½ Gallon 3 For $1.00

Cantaloupe

U. S. No. 1 ARIZONA
LOWEST MARKET PRICE

CALIF.
AVOCADOS, 3 For **25¢**

FRESH
CORN, 6 Ears . . **25¢**

CALIF. U. S. NO. 1 — 3 LBS.
CUCUMBERS . . . **25¢**

PICK-O-MORN — 2 PKGS
TOMATOES . . . . **29¢**

WATERMELONS
GUARANTEED
LOWEST MARKET PRICE

MEADS FROZEN
ROLLS, 24 to Pkg . . . **23¢**

CAPE ANN FROZEN
PERCH, 1 Lb. Pkg . . . **35¢**

LIPTON TEA, ½ Lb. . . **79¢**

ARROW DRIED
PINTO BEANS, 2 Lb. Bag . 23c

CATSUP, Hunt's 14 oz. . . . 19c

ROXEY
DOG FOOD . . . . 5 Cans 39c

PLANTERS 7¼ OZ. CAN
PEANUTS . . . . 3 For $1.00

Pure Cane
SUGAR
10 Lb. Sack
98¢

BLAKLEY 29c BAG — 2 FOR
POTATO CHIPS . . **49¢**

DOUBLE GUNN BROS. STAMPS TUESDAY

Text of Equalization Meeting- -

Continued from Page 1

it. You'd have to ask one of these other fellows. They were here—

FOSTER: Why didn't you set them?

McCORMICK: He (designating Money) set them.

MONEY: Hey, wait just a minute. The court sets them. If I set land for what land sells for court will change the whole thing.

FOSTER: Then why are houses set so high?

MONEY: 2½ times less on land.

BECKMAN: Why don't we take notes what they will sell for and put them on the roll. They have tax value—the things you have that don't show for taxes. Insurance policies, your insurance policies if you sold your business would sell for a certain value. Everyone of those policies make a profit or have profit value just like a cow. Okay, there ain't no record anywhere.

MONEY: If you asked how much money he had in the bank he would say it is none of your business. I couldn't ask anyone how many notes they held for the same reason. They'd tell me it was none of my business.

FOSTER: The guy who owns land pays taxes and if he is taxed at the same time on the note against that land you'd have double taxation.

BECKMAN: I am sure you will agree that we have a percentage of your office space on the tax rolls, but not 100 per cent.

MONEY: We figure two for one on land.

FOSTER: And 100 per cent on city property.

JOHNSON: Sure he does.

FOSTER: Mr. Beckman, you have 610 acres on the tax rolls at $5,670. That comes to $46 an acre. Is that the real value? 100 per cent?

BECKMAN: I imagine it is. I can get more but that is the value.

FOSTER: What is value? Isn't that what it will sell for on a free market?

BECKMAN: I do not know. That's what I asked you about your insurance policies awhile ago.

FOSTER (couldn't get this. something about policies expiring or being changed etc.)

BECKMAN: Well, if you are going on probabilities maybe land will blow away.

FOSTER: If you want to figure on maybes, then houses may go back to where they were in '33, too.

MONEY: We are setting values on city property on the actual cost and what it will bring.

FOSTER: Why not the country?

MONEY: Charlie (Johnson) and I have tried and tried, but the court will set the farms back every time.

JOHNSON: One vote will not get you very far.

FOSTER: But your taxes are not equal between city and country.

MONEY: No, and we all know it.

JOHNSON: No.

FOSTER: You have 300 acres irrigated, Beckman?

BECKMAN: Yes. I guess you'd call it that. Of course, I don't have enough water to call it, but you might call it irrigated. I have a well.

FOSTER: What percentage of taxes go to the precincts? Precinct 1 gets 30 per cent. Precinct 3 gets 20 per cent. Precinct 4 gets 30 per cent, and Precinct 2 gets 20 per cent. Isn't that right?

General agreement.

FOSTER: How does the population and tax income compare with that distribution?

JOHNSON: We figure we have 75 per cent of the population in Precinct 4.

BECKMAN: Would you spend all the money in the city and tax the whole county?

FOSTER: I would spend some in the city.

BECKMAN: Then I take it you would spend it where it's paid?

FOSTER: Yes.

BECKMAN: Then you wouldn't spend any in some areas. A lot of money that's collected goes into highways? What about that?

MONEY: It has been the argument of the court ever since I've been here that if farmers paid taxes on worth then they wouldn't pay taxes. They couldn't afford to.

JOHNSON: He pays on what the land will produce and if you applied that on town houses you wouldn't tax them at all.

MONEY: We got some boys farming who couldn't raise enough to pay taxes. On one section, taxes run $5,000. We don't have 100 per cent on better homes because we can't count the expensive items inside that don't show.

FOSTER: On county machinery. Am I correct in saying that this was used on Arch Hunsley's development north of town?

McCORMICK: No. Jack does some work on Saturdays to augment his income because we don't pay him enough.

FOSTER: But he used county machinery?

McCORMICK: Yes. But he needed the money.

FOSTER: Then why not raise his pay?

McCORMICK: I want to, but none of the others will go along. Baber had been doing that so I have gone along with the practice.

FOSTER: And the county is not paid for the use of that machinery?

McCORMICK: No, but that's only once in a while, Hosea. It's not a weekly practice, at all.

BECKMAN: I do some of those jobs but I collect for them. I have receipts for every one of them.

FOSTER: They charge us $10 an hour for that kind of thing. The west 25 feet of Bl. 4, etc., the Warren Apartments. I bought that property in November and took possession in December. I paid $20,000. You rendered it at $4,000, if you follow your 20 per cent figure.

MONEY: It's set up at $8 per foot the same as any other brick house, with depreciation allowed.

FOSTER: That sold in November, so why wouldn't $20,000 be the value?

MONEY: Ruthart has a house that cost $3,700 because he and the boys did a lot of the work, got lumber free by hauling, you know. It would bring $7,500 on the market—

FOSTER: What it will bring you don't know until it actually sells.

MONEY: Well, comparable houses are going for that.

FOSTER: Downing says he can duplicate the apartment space I have over there for $16,000, too. If you're going to take $8, why not take $12?

MONEY: We take space, baths, garages, sprinkler systems — all that. The lumber companies gave us those figures several years ago.

FOSTER: If I bought a lot for $2,000 and built a house for $10,000 then would I be taxed at $12,000?

MONEY: 20 per cent of that.

FOSTER: 20 per cent of $12,000?

MONEY: We would measure the house and it might come out at that and it might come out more or less than that.

FOSTER: Well, you have the total value of the Warren Apartments as 23,850. and that's $3,850 more than I gave for it.

MONEY: It was 25,000 when I was offering it for sale, and you probably had it on your list, too.

FOSTER: But it didn't bring 25,000.

BECKMAN: We are not trying to get any higher than it's worth.

McCORMICK: Maybe they figured the footage wrong.

MONEY: No, it's figured just like any home. 4,770 has been the payment. It sold for 20,000, so it would be at 4,000 if you want to take that as the value.

BECKMAN: You do get a bargain every once in awhile and the price wouldn't necessarily be the full value.

FOSTER: It brings in $200 a month rent. Rental property should give 1 per cent a month return.

BECKMAN: Well, if he is going to get depreciation next year and you cut it back now—

JOHNSON: How much will you depreciate it?

MONEY: 5 per cent. If we leave it at the present $4,770,, or $23,850 total value, it would be depreciated to $550 taxable more than it cost him.

JOHNSON: We have two yardsticks.

FOSTER: One to use in the city and one for the country.

JOHNSON: They switch at the city limits.

BECKMAN: Well, things do turn in the country but not the way they do in the city.

(Continued on Page 5, Sec. 2)

DR. BURWELL SOUTHERN
OPTOMETRIST
802 Barfield Bldg., Amarillo
Phone DR3-6772
OFFICES IN CANYON
Wednesday 9:00-12:00
Saturday 9:00-1:00
OL5-4661

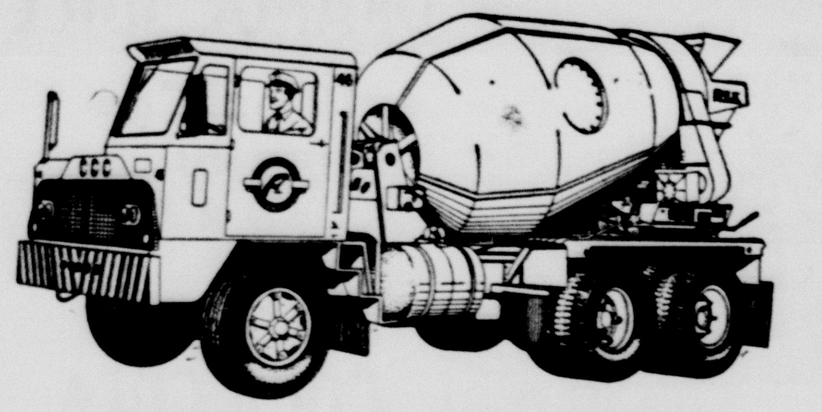

READY-MIX CONCRETE
CANYON IS A GOOD PLACE TO LIVE
JIMMY CHRISTOPHER, MANAGER
CROWE-GULDE CEMENT CO.
Canyon OL5-2828 Amarillo DR3-4206

M. E. MOSES CO.
Serves You Better for Less

HOME PERMANENTS, Reg. $2.00	$1.75 plus tax
Toni, Prom, Pinit, Self, Twirl	
WHITE RAIN SHAMPOO, Reg. 60c	2 For $1.00
PAMPER SHAMPOO, Reg. 30c	2 For 50c
ADORN HAIR SPRAY, Reg. $1.50	$1.39
LUSTRE CREAM SHAMPOO, Reg. 60c	2 For $1.00
PONDS COLD CREAM, Reg. $1.10 Value	75c
GLEEM TOOTH PASTE, Reg. 31c Size	2 For 49c
GLEEM TOOTH PASTE, 69c Value	57c
PEPSODENT TOOTH PASTE, with hair brush	69c
WASH & CURL SHAMPOO, $2.25 Value, $1.50 plus tax	

JUST RECEIVED SHIPMENT OF STEP TABLES, LAMP TABLES AND COFFEE TABLES
Blond and Mahogany
Your Choice—$5.98

NOW IS THE TIME
TO START ANY OF THESE REMODELING JOBS

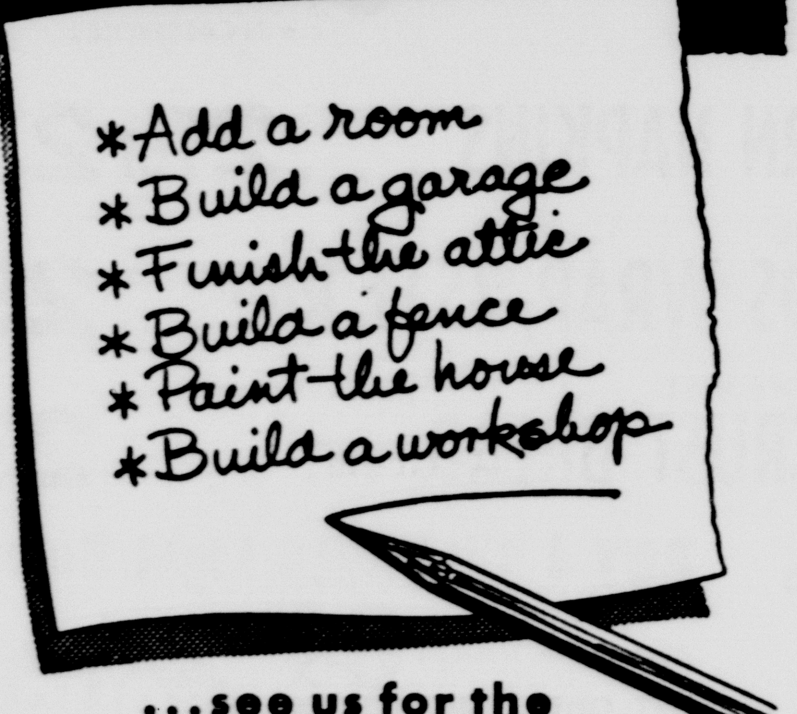

...see us for the materials you'll need
BURROW LUMBER CO.
CANYON HAPPY

REMEMBER HIM WITH A GIFT
from the MANY *at* WARREN'S

Here are Father's Day Gifts of Quality and distinction . . . unusual patterns and style. For the man in your life shop Warren's.

Arrow Ties
Arrow Handkerchiefs
Pleatway Pajamas
Hickok Billfolds
Hickok Cuff Links and Tie Clasp
Hickok Belts
Jockey Underwear
Haggar Slacks
Coopers Socks
McGregor Sportswear
Dobbs Hats

fine accessories
a handsome selection of hose, belts, wallets and other accessories to please him!

Now's the time to select
ARROW lightweight SHIRTS

EXCITING Gift SUGGESTIONS

WARREN'S

GIFTS to PLEASE POP PRICES TO PLEASE YOU
Father's Day GIFT GUIDE

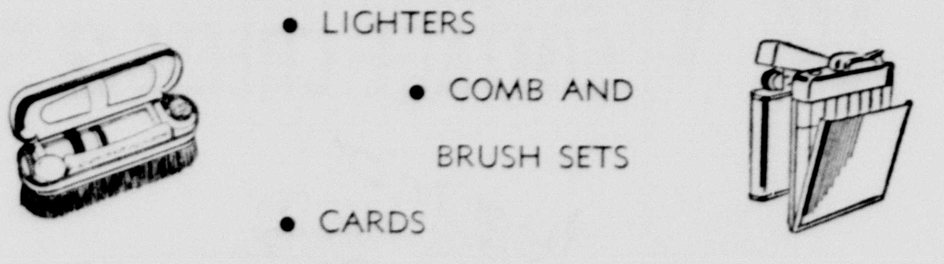

• LIGHTERS
• COMB AND BRUSH SETS
• CARDS

OLD SPICE SHAVE SETS	from $1.00
KINGS MEN	from $1.00
BULOVA WATCHES	from $29.00
Sun Glasses	from 98c

GIFTS FOR A PICTURE-TAKIN' POPPA
CAMERAS-ACCESSORIES

• CAMERAS • COLOR AND BLACK & WHITE FILM . . . Developing Service
• FLASH BULBS • POLAROID FILM

Free Gift Wrapping
THE PHARMACY
EVERY PRESCRIPTION FILLED PROMPTLY
MAKE HIM GLAD HE'S YOUR DAD... on FATHER'S DAY

cools far better!

★ Cooling coils in the passenger compartment. Cools you, not the engine hood.
★ Six cool air outlets for full car cooling — or concentration on one seat.
★ Fits almost every make car — station wagons — pick ups . . . transferrable on trade.
★ Nationwide service. Over 800 factory authorized distributors and service centers.

MARK IV AUTO AIR CONDITIONING

McATEE & WARWICK
6th & Hiway 87 OL5-3171

NOW . . . DOHERTY OFFERS

2 PLANS FOR BIND WEED CONTROL

● PLAN 1 ●

GUARANTEED Bindweed Eradication. (We will re-treat if necessary at no additional cost).

● PLAN 2 ●

Treatment with Benzoic acid at the rate of 10 gallons per acre.

$119.00 PER ACRE

Be sure you understand both plans before you sign a contract for BINDWEED CONTROL.

SEE OR CALL

DOHERTY WEED CONTROL

CApitol 4-7450 PLAINVIEW, TEXAS

Wayside News

Brother D. L. Hunt filled his appointments Sunday and was a dinner guest in the Clifford Stevens home.

Woman's Society of Christian Service met in the Wayside Church last Monday. Members present were Mrs. Guy Watson, Mrs. Melton McGehee, Mrs. V. L. Fowler, Mrs. Lela Castleberry, Mrs. John Culwell, Mrs. Chester Burnett, Mrs. R. T. Darrell and Mrs. Roland Moore. Visitors were Mrs. A. L. Clayton Jr. and Mrs. Willie Modisette. The program was on world travel and the theme, "Ambassadors for Christ." Seven members went on to Amarillo and visited the Mexican settlement.

Mrs. Paul Wetzel, Marilyn and David, and Mrs. Irvin SoRelle, Richard and Susan, were in Canyon Friday.

A/3c Ricky Anderson of Fargo, N. D., stationed at Amarillo Air Force Base, and Jimmie Adams, also stationed there, have been visiting with Jimmie's parents, Mr. and Mrs. Robert Adams.

Mary Scroggins of Amarillo has been visiting with her family, the Elvin Scroggins, over the weekend. Mary and her brother Elvin plan to leave Friday for a two-week vacation in Los Angeles, Calif.

Jimmy Clayton of Wayside and Verbie Womack of Happy were married June 12 in Canyon. The bride's mother is Mrs. Hazel Stubblefield of Happy. The groom's parents are Mr. and Mrs. A. L. Clayton Sr. of Wayside. The young couple plan to live in Wayside and are employed by Kelly McGehee.

Mrs. Willie Modisette, Marian and Fay, were Canyon callers Friday.

Mr. and Mrs. E. C. Franklin have moved to the San Jacinto community, where they will begin teaching next fall. We want to wish them every happiness in the future.

Lt. Col. and Mrs. Gene Davis, Ann and Lee, stationed in San Antonio, are visiting with her mother, Mrs. Fannie Stevens. Also visiting Sunday were Mr. and Mrs. Dick Orr and Judy of Panhandle.

Brotherhood met at the Wayside Church on Tuesday evening. Brother Roland Moore of Vigo Park was the speaker. Present were W. R. Moore of Tulia, Willie Modisette, Henry Hamblen, Clifford Stevens, Floyd Adams, Buddy Tuggle, Eddie Mahler and Rolland Adams.

Engaged

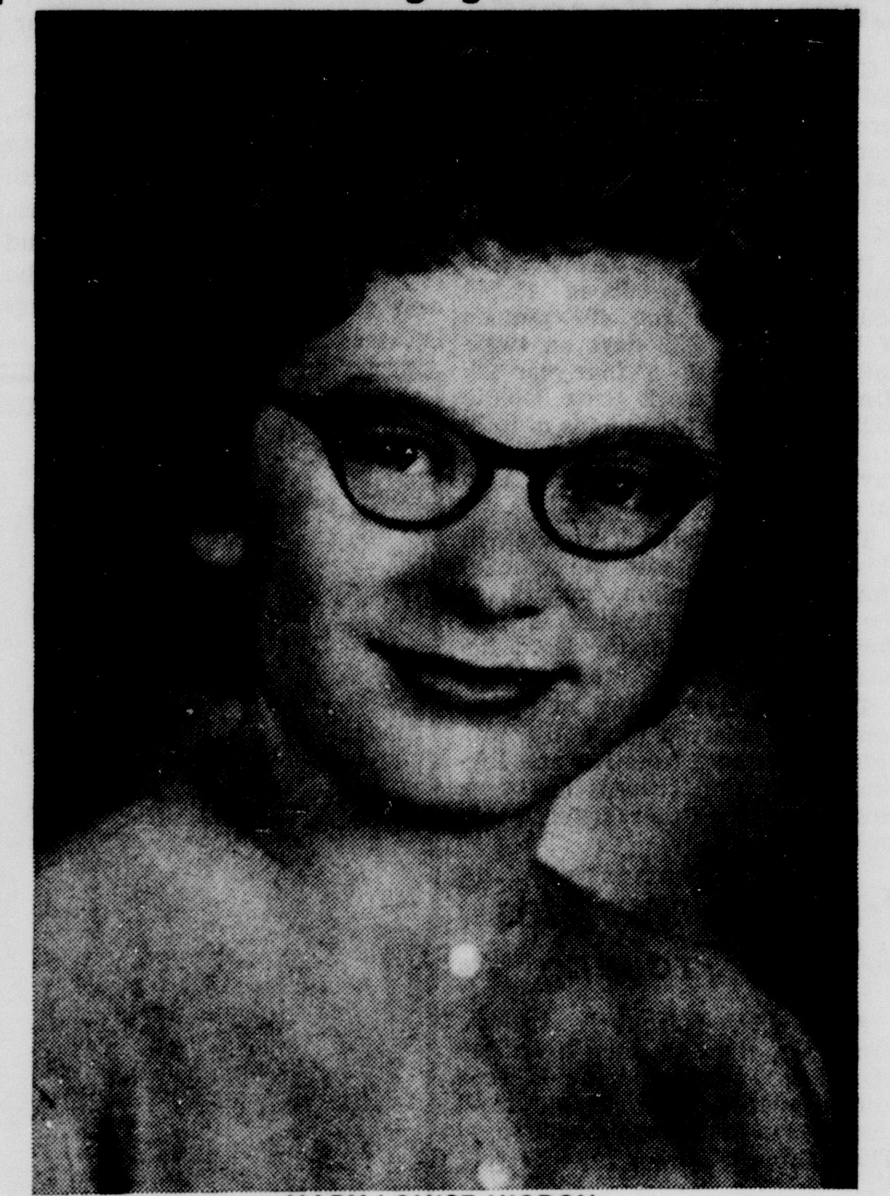

MARY LOUISE HIGDON

★ ★ ★

Higdon-Gorton Engagement Told At Tea in Lee Roy Moreland Home

The engagement of Mary Louise Higdon, daughter of Mr. and Mrs. Marion Higdon, to Charles "Chuck" Gorton, son of Mr. and Mrs. Charles T. Gorton, of Export, Pa., was announced at a tea in the home of Mr. and Mrs. Lee Roy Moreland, 705 Fourth Avenue.

The wedding will be in the First Christian Church at 7 p. m. Aug. 21.

In the receiving line were Mrs. Moreland, Miss Higdon, and Mrs. Higdon.

Dorothy Ann Higdon, sister of the bride-elect, registered guests and gave each a miniature scroll revealing the wedding date. Recorded background music was used.

Presiding at the serving table were Mrs. Carroll Stafford, cousin of the bride-elect, Patricia Hardaway and Judy Dean of Dotham, Ala. Tea sandwiches, cookies, mints and punch in yellow and green, Miss Higdon's chosen colors, were served.

Laid with white lace over a green cloth, the table was centered with an arrangement of white stock and carnations with green butterflies. Crystal and silver appointments completed the setting.

Assisting in the house party were Mrs. Glenn Haynes, aunt of the bride-elect, Mrs. Gene Root, Mrs. Louis Hinders, Mrs. Clara Long and Mrs. Dora Le Blanc of Fitchburg, Miss.

Arvle Marshall To Attend Camp

Arvle E. Marshall of Canyon is among 60 Army Reserve Officers Training Corps cadets from Texas Tech who will report to Fort Hood June 20 for six weeks of summer training, according to Col. James B. Carvey, professor of military science and tactics.

The cadets, all of whom have completed three-years of ROTC training at Tech, will apply the military knowledge learned in the classrooms under simulated combat conditions at Fort Hood through July 31.

Marshall, a 1956 graduate of Canyon High School, is the son of Mr. and Mrs. Doug Marshall.

AMITY CLUB TO MEET FRIDAY

Amity Club will meet Friday in the home of Mrs. Mary Burtz, 1500 Pecos Street.

Dr. Waldo E. Houghton
OPTOMETRIST
802-3-4 Barfield Building
Amarillo, Texas
Phone DR2-7332

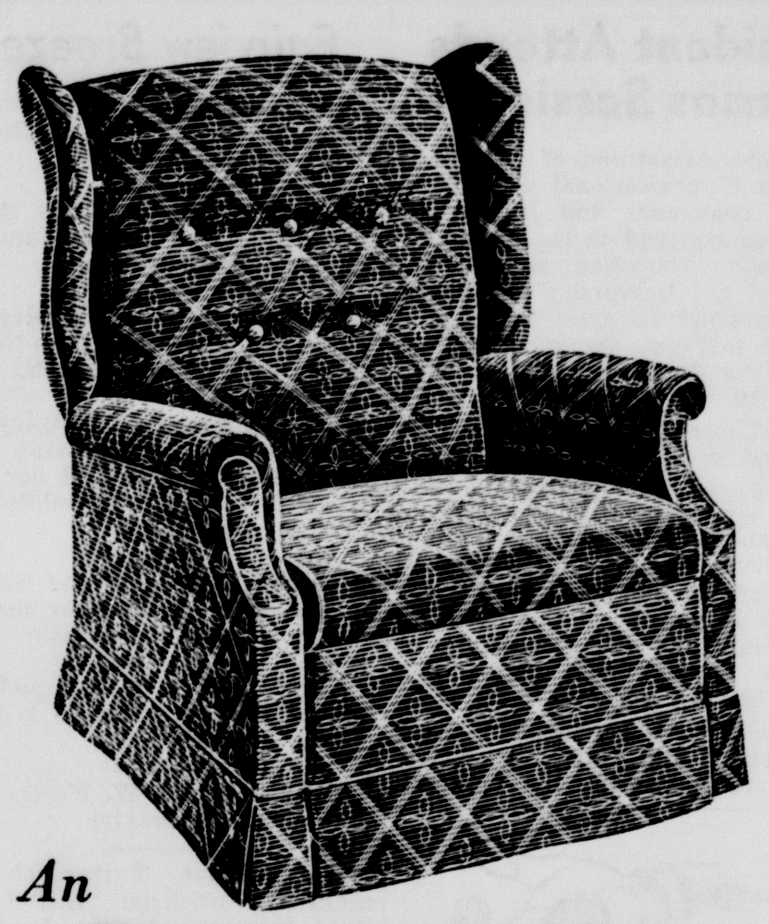

An EARLY AMERICAN Reclining Chair by La-Z-Boy

The graceful charm of authentic early American design and the exclusive comfort features of the world's finest reclining chair are yours in this superb Colonial La-Z-Boy. The patented built-in Otto-Matic footrest can be adjusted to the angle which gives you greatest comfort whether sitting or reclining. Your choice of covering fabric. Ask for a demonstration and learn how truly comfortable a La-Z-Boy can be. *only* $199.50

Other Reclining Chairs As Low As $69.50

Other Father's Day Suggestions

Valet Stands
Clothes Brushes
Ash Trays
Portable Radios
Bar-B-Que Grills
Fishing Tackle
Camping Supplies

Thompson's of CANYON, INC.
Since 1908
3 stores in 1 / GIFT SHOP • FURNITURE • HARDWARE

GREET DAD with a Gift

Father's Day JUNE 21st

from . . .

CANYON DRUG

MEN'S TOILETRIES
★ OLD SPICE
★ SPORTSMAN
★ SEAFORTH
★ MENNEN
★ HIS

. . . Hot Weather calls for Sun Glasses.

Fountain Pen Sets Shaeffer — also Desk Sets

• Buy him a box of cigars or carton of cigarettes - - - he'll love it!

He needs several pipes

GIFT ★ IDEAS ★
• Cigarette Lighters
• Electric Razors
• Billfolds and Coin Purses
• Watch Bands
• Chocolates
• Records
• Men's Magazines

HUMOROUS CONSERVATIVE SENTIMENTAL Father's Day CARDS

MAKE DAD GLAD WITH A GREETING CARD FROM CANYON DRUG

CANYON DRUG
NORTH SIDE OF SQUARE

PRESCRIPTIONS FILLED DRUGS

He's happy and carefree . . .

and well he might be because he's dreaming about the thing he likes most . . . fishing, and he knows that he is insured along with his family in the event they should have an accident. He has a health and accident policy from his independent insurance agent - - -

BLACKWELL INSURANCE AGENCY
OL 5-4461 1414 4th Ave.

OUR POLICY: SERVICE FOR YOUR POLICY!

Resident Attends Kansas Sessions

Gladys Armstrong of Canyon is among 11 professional workers in home economics and infant and child care attending the Infant Development workshop, now in session at the University of Kansas. The first of its type to be held in the midwest, the workshop began June 8 and will run through June 19.

The workshop is planned to further the understanding of the growth and development of children during the first two years of life, and to explore the findings of research relative to the needs and care of that age group. Emphasis is placed on the needs of secondary and college teachers or others working with young children or their parents.

The K. U. Department of Home Economics and University Extension are sponsoring the program.

IT'S ONLY

MONEY

. . . your money! Auto Insurance is expensive . . . and it's getting more expensive as the accident rate increases and settlements become larger. You can save part of this expense and yet get the best coverage, adequate protection, and prompt claim service through your Farm Bureau Insurance. Participating policies presently paying 33 1/3% dividend on currently expiring policies.

SOUTHERN FARM BUREAU Casualty INSURANCE COMPANY

T. J. MYERS, Agent
1710 5th Ave.
Canyon, Texas
Bus. Phone OL5-2211 Res. Phone OL5-2710

Fairview Breezes

Charles Pierce preached two excellent sermons for us Sunday morning and evening.

Mrs. Woodrow Wesley's stepfather visited the Wesley family a few days the past week.

Mr. and Mrs. J. W. Wesley and Virgia Liston returned from Brownfield Tuesday of last week.

Mr. and Mrs. E. E. Wesley and Susie visited in Kingsville with Mrs. Wesley's sister and her family and her parents in Goldthwaite the week before.

Mrs. G. E. Wesley was checked by her doctor Monday as she was still in quite a bit of pain.

Mrs. Woodrow Wesley and son, Bowie, were in Amarillo Wednesday on business.

Mr. and Mrs. J. W. Wesley were in Canyon Wednesday.

The Gordon Foster children spent the weekend visiting with their grandparents, the Jack Fosters.

Mr. and Mrs. Charles Pierce and Chuck visited Sunday in the John Patterson home and later visited Mr. and Mrs. G. E. Wesley.

Mrs. Serena Bryan has been feeling bad the last few days and she was unable to attend church services Sunday.

Mrs. Richard Evans came home from Adrian Saturday morning to see about things. She returned to Adrian Tuesday as Richard is farming there.

The Tongue and Thimble Club will try again to meet with Virgia Liston Thursday afternoon in the Serena Bryan home. The last one was rained out.

Mrs. E. M. Wilson and C. P. Rogers were in Canyon Friday afternoon on business.

We have been having fine farming weather the past week.

Barry G. Clark Receives Degree

Barry G. Clark of Canyon received a bachelor of science degree from President L. A. DuBridge of the California Institute of Technology at the annual Caltech commencement.

Son of Mr. and Mrs. A. A. Clark of Canyon, Clark majored in astrophysics at Caltech and was graduated from Canyon High School.

Local Holsteins Complete Records

Completion of outstanding official production records by registered Holstein cows owned by Richmond Hales and Louis G. Hinders has been announced by the Holstein-Friesian Association of America.

Hales' Rag Apple Ormsby Colantha 4099859 produced 13,746 pounds of milk and 491 pounds of butterfat in 332 days on twice daily milking as a four-year-old. Hinders' Springrock Greg Goldie 3923003 gave 15,741 pounds of milk and 574 pounds of butterfat in 328 days on twice daily milking as a three-year-old.

Texas A&M College, working in close cooperation with the national Holstein organization, supervised the weighing and testing of production as a part of the Herd Improvement Registry program.

This official testing program, commonly referred to as HIR, provides continuing lactation and lifetime production records on every cow in participating registered Holstein herds.

Irlbeck Completes Missile Training

Army PFC Harold L. Irlbeck, son of Mr. and Mrs. John L. Irlbeck of Canyon, completed the 12-week guided missile electrical-equipment installation and repair course at The Engineer School, Fort Belvoir, Va.

Irlbeck was trained to install, operate and repair high output generators, frequency changers, motors, power distribution system, elevator control systems and other engineer equipment employed by guided missile units.

He entered the Army in March, 1958, and completed basic training at Fort Carson, Colo.

Roy Lyles Injured In 2-Car Wreck

A Canyon man was one of two persons injured slightly in a head-on collision in front of the West Texas State College field house Wednesday.

Roy Lyles was hospitalized overnight for treatment of contusions of the left forearm and knee and lacerations of the scalp.

Melvin Eugene Powers of Amarillo was released after first-aid treatment at Neblett Hospital.

Powers said he had started to turn left into a service station when his car was involved in a collision with Lyles' south-bound car.

Nancy Jean and Garry Paul Aldridge, children of Mr. and Mrs. Paul Aldridge of San Antonio, are visiting their grandparents, Mr. and Mrs. C. W. Samples.

Mrs. Myrtle Merriam of San Jose, Calif., arrived by plane Saturday evening for an extended visit with her two sons and their families, Mr. and Mrs. Kenneth Hillier and Mr. and Mrs. Charles Hillier. She also plans to visit with her sister in Amarillo, Mrs. H. C. Bennett.

ALWAYS RIGHT

Strive to be a winner and you'll never find fault with the referee's decisions.

Mr. and Mrs. W. T. Davis and daughter, Mrs. Gerry Schantz, and family, have returned from a visit with Mrs. A. V. Peterson, formerly Dorothy Faye Rusk, of Rio Grande City. They also visited in Reynoso, Mexico, Padre Island and San Antonio.

News Want Ads Get Results!

CHAIN LINK CLOTHES LINE POLES ● MICHIGAN CEDAR SPRINKLER SYSTEMS

PALO DURO FENCE CO.

ODELL LAGRONE, OWNER

Call Collect Before You Buy

Phone DR4-8496 91 N. Maryland

This Man Knows How We Help . . .

This man may be your favorite Dad, druggist, merchant, contractor, or he may be . . . you! For this man is representative of the many businessmen in this community who have been helped toward financial success by this bank.

COME IN AND LET'S GET ACQUAINTED

☆ MEMBER FEDERAL RESERVE SYSTEM ☆ FEDERAL DEPOSIT INSURANCE CORP.
☆ DEPOSITS INSURED UP TO $10,000

FIRST NATIONAL BANK

CANYON – TEXAS

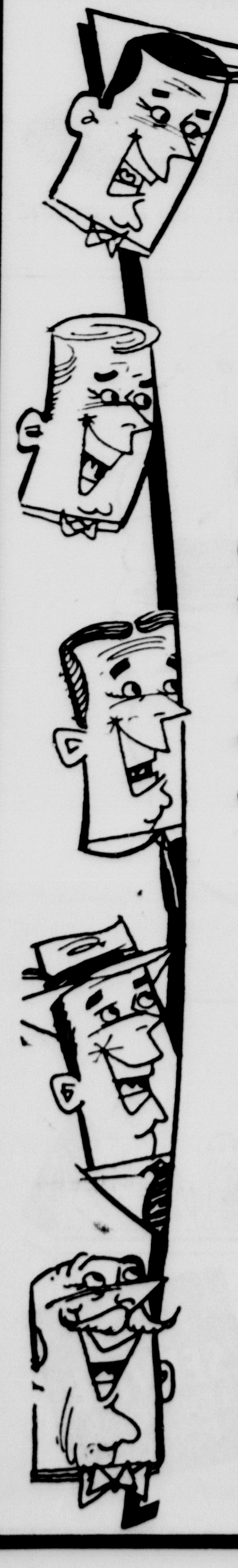

TAYLOR-EVANS Farm Stores, Inc.

WEST END OF TOWN

For Father's Day Sunday--

Give Dad Some of the things that will make his work around the house a lot easier, such as these suggestions . . . .

- New Insecticides to kill those pests in his yard.
- Weed sprays so he won't have to chop those weeds.
- Grass barriers . . . New Lawn Mower . . . Trimmers . . . New Electric Edger . . . Gloves . . . Lawn Sprayers . . . Rose Food . . . and many other ideas you will find at Taylor-Evans. Mom will like them, too.

Farmers . . .

FREE . . . 50 Lb. Bag of Dry Fertilizer For your yard or lawn with purchase of $100 or more of chemical fertilizer for your farm.

This Offer good until July 1
See us for all your Farm Chemical Needs

Protect Crops & Livestock

Expert Dusting & Spraying

DON'T GAMBLE . . . CALL US!

For a thorough job of spraying and dusting . . . with the proper chemicals — call us now. Our rates are low for the valuable protection we offer.

We have a plane on call at Tulia that can handle all your dusting and spraying needs. Call us for an early booking.

Grasshoppers will soon make their devastating appearance. Kill them now.

Protect your crops against insect damage now.

CALL OL5-2154

FOR YOUR LIVESTOCK FEED

WE CARRY ONLY THE FINEST QUALITY . . . . PALO DURO AND NUTRENA

Feed your dairy cattle only the finest and that we have. — Order now.

● We custom mix your feed according to your recommendations.

June is DAIRY MONTH All over America

(Continued from Page 2, Sec. 2)

McCORMICK: The county should cut city property one-half if they don't need the money and if they do need the money then they should raise the country property. This same thing comes up every year.

FOSTER: Then when is it going to be corrected?

McCORMICK: When we get the judge to cast a deciding vote.

FOSTER: This county has three country commissioners.

McCORMICK: I live here just like you, even if I'm not in the insurance business.

FOSTER: But your principal intest is in the country.

McCORMICK: Sure, just like **yours.**

BECKMAN: It costs you just as much to carry a $1,000 value on the tax rolls as it does to carry a $100,000 value, so that would have to be considered. If it wouldn't be for the cities and the heavy populations you would not need so much clerical help or other help for operating the county. You wouldn't need so much taxes.

JOHNSON: You wouldn't have roads like you do, either.

MONEY: The county doesn't help to keep my city property. They take my tax money and bulid roads out to the country.

BECKMAN: Which brings money to town. You watch that country road out by my place, and the traffic will be 80 per cent people living in the city.

FOSTER: 50 per cent would be out of the county.

BECKMAN: You take personal property, the stuff we don't see is not carried as part of the load. You take a store and they can turn their property every 30 days. They can depreciate the stock and account it not a value. You can't run inventories on the roll.

McCORMICK: I am trying to pave four or five miles of country roads every year, but if the city wants that spent in town, why, I will do that. I have been trying to use the money where it seemed likely to do the most good.

BECKMAN: You got county help on your development out there, Mr. Foster, and I could not get them to come and help on my farm just because it would increase the value of my land.

FOSTER: $70,000 was the development cost on that land. The county was out $1,700. How much did it increase the county's tax roll?

BECKMAN: You paid $1,000 an acre for that land, too, but how much did you put it on the tax rolls for?

FOSTER: $300.

BECKMAN: Not the first time. You said it was not worth any more than any other grassland in the county.

FOSTER: Well, that was potential value. It wasn't worth any more until it was developed.

BECKMAN: You might say that about almost any farm land, then. It would have potential if developed.

FOSTER: You could get a lot more than $46 an acre for yours.

McCORMICK: Farmers have not put prices of land where they ought to be. You can't go out here and give $100 for land and ever make it pay for itself.

FOSTER: But that is what you pay.

McCORMICK: A farmer can't pay it.

BECKMAN: You were talking about return on investment. Do you get 1 per cent a month from your farm—on your investment?

FOSTER: Yes. Last year, I did.

BECKMAN: Most think 3 per cent a year is good.

McCORMICK: Do you think you will ever do that good again, Hosea?

FOSTER: On irrigated land, yes.

McCORMICK: Not on dry land.

McCORMICK: I like lowering them.

BECKMAN: Well, Hosea knows well as anyone that I've worked to keep these taxes down. Hosea's business would bring more than my farm—

FOSTER: You take a boy who has a good education, knows all the tricks, and he comes out here and makes a farm produce more than anyone else can. Tax his education. That's what makes the farm produce.

BECKMAN: You take the ones who get all that education and think they can tell everyone else how it's done and go broke.

FOSTER: My only contention is your taxes are not equal.

McCORMICK: Never have been. You've been interested in schools, Hosea. Do you think school taxes are any more equal?

FOSTER: The school equalization board has five members and two vote to equalize and the other three vote so the country doesn't carry its full share of the load. Just like the county commissioners.

BECKMAN: I pay in this school district, but I can't vote here.

McCORMICK: I would like to cut down property and leave the country property alone.

JOHNSON: Why don't we, then?

McCORMICK: I just wonder how we'd pay the things we are supposed to pay every month if we did.

BECKMAN: You would lose if we took everything at full value, Hosea. I still think we ought to tax the things we don't tax. Doctors, for instance. Do you have any X-ray machines on the tax rolls?

MONEY: We have them on the rolls. We go ask the farmer what equipment is worth and he tells us. A farmer may buy a combine and pay up around $5,000 and $6,000 but a year later he'll say he has $4,000 worth of equipment, all told. He has two combines and other equipment, but the value is as junk.

MONEY: I would like to see the city property cut in half and then we would be just about right.

McCORMICK: How could we?

BECKMAN: If we spent money where we collect it, we wouldn't have any taxes.

MONEY: We have some free riders. People who don't own real property and don't pay personal property taxes. It's costing nearly as much to collect on those we filed suits against, though, as we get out of it.

BECKMAN: And we were told those suits would cost about 10 per cent of what we'd get.

MONEY: It costs as much to write a receipt on a small lot as it does on a section. If the county could be operated with cutting city taxes one-half we would have taxes right and equal.

McCORMICK: We couldn't operate the county. I can see there ought to be variation, but a house in the country is not worth the same as a house in town.

BECKMAN: You couldn't rent it in the country.

McCORMICK: I've got one I wish I didn't own.

JOHNSON: You could sell it, couldn't you?

McCORMICK: Not for much.

MONEY: I wouldn't give $700 for a house in the country and if it were in town sitting on a lot it would bring $5,000 without any trouble. (Missed some). If they lower this for you it will throw every one of your neighbors out of kilter with your property but a man shouldn't pay more than a late, fair price.

JOHNSON: You are too high on city taxes?

MONEY: I think we are.

BECKMAN: You pay bond issues with taxes whether you favored the bonds or not. The trend is to the country now and if anyone doesn't like it in the city they can move.

FOSTER: You had these apartments at more than a late reasonable sale and out of line with country assessments.

MONEY: If you lower this, you will have to compare his property with his neighbors. This means you will have to lower his neighbors because they are all figured on the same basis. Houses costing $15,000 or more don't pay their share of the tax load. They pay less than houses under $15,000. Get up to $30,000 and $50,000 and they pay even less of the proportionate share, considering the things inside the homes which we don't tax.

FOSTER: A section of land can be divided up and sold, but a house can't.

JOHNSON: Are you qualified to assess this stuff, Bill?

MONEY: I don't know. I doubt whether there's anyone in this room who is.

BECKMAN: If we get to qualifications, are any of us qualified to equalize?

McCORMICK: You cannot take land at what it is worth. We are giving some of the landowners a break, anyway.

FOSTER: I only wanted you to admit the city property is too high. I don't care about the money on the apartments.

MONEY: I have told you that for nine years.

WE'VE THE GIFTS TO MAKE Your PAPPY HAPPY!

Young, old, or "middle" in years, we've something for ALL Dads on their Day!

Here's where you'll find the very gift to make your father a "Most Happy Fella" on Father's Day! The shopping is easy . . . the selection enormous . . . the prices right . . . the results wonderful! See you soon!

JENNINGS MEN'S WEAR

SHIRTS • SOCKS • SHOES • SUITS

get huge acre-eating CAPACITY and double-shake CLEANING

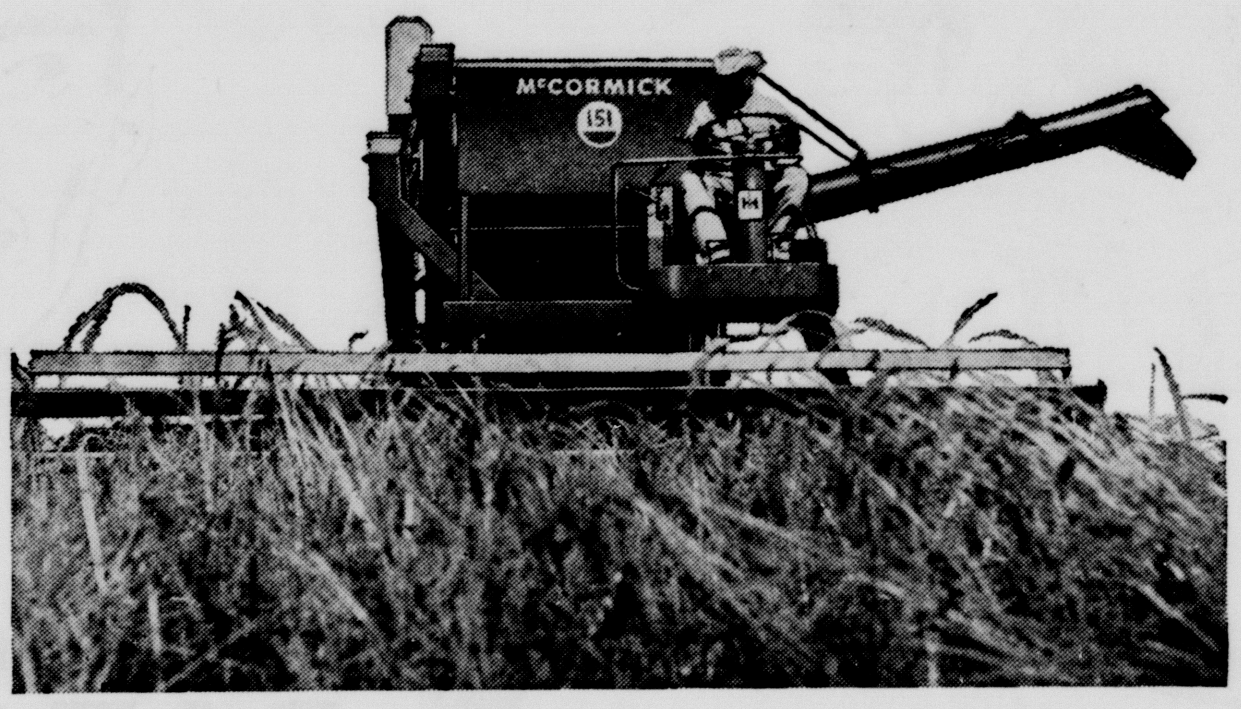

McCormick® No. 151 with NEW 16-foot platform

- BIG CAPACITY clean through—37-inch wide separator
- Continuous, "even-flow" feeding
- 3-point separation—at the concave, finger grate, straw rack
- Exclusive DOUBLE-SHAKE, opposed-action cleaning
- New V-belt, top driven elevators
- Big, close-governed 75-hp engine—choice of LP or gasoline
- Self-leveling, 55-bushel grain tank
- Armchair comfort, convenience . . . up out of the dust
- Fast servicing—only 6 daily "lube" points
- Big-capacity corn unit available

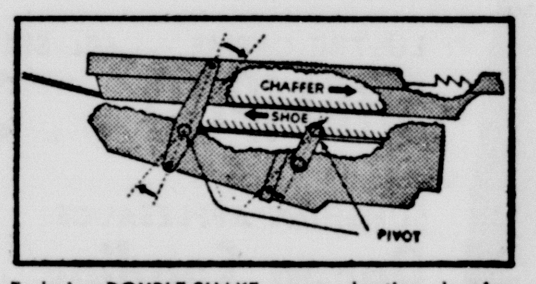

Exclusive DOUBLE-SHAKE, opposed-action cleaning gives you smooth, vibration-free cleaning. No grain-wasting straw bridging. More, cleaner grain in tank.

Stop in for more information

INTERNATIONAL HARVESTER

MATCH YOUR PAYMENTS TO YOUR INCOME

MYERS FARM EQUIPMENT CO.

"Leaders in Service"

YOUR INTERNATIONAL DEALER

DEMPSTER PRODUCTS

FARMERS - We Would Appreciate You Bringing Your Wheat And Barley. We Will Buy or Store

AT FARMERS ELEVATOR YOU WILL FIND..

☆ Our grain handling facilities are modern, fast and efficient.

☆ We pay highest market prices for your grain or furnish a complete service for your government loan grain.

☆ Friendly Personnel To Give You Prompt Service.

★ FREE COKES

BRUCE WINN RECEIVED THE ANNUAL BONUS FOR FIRST LOAD OF WHEAT RECEIVED AT FARMERS ELEVATOR CO., INC.

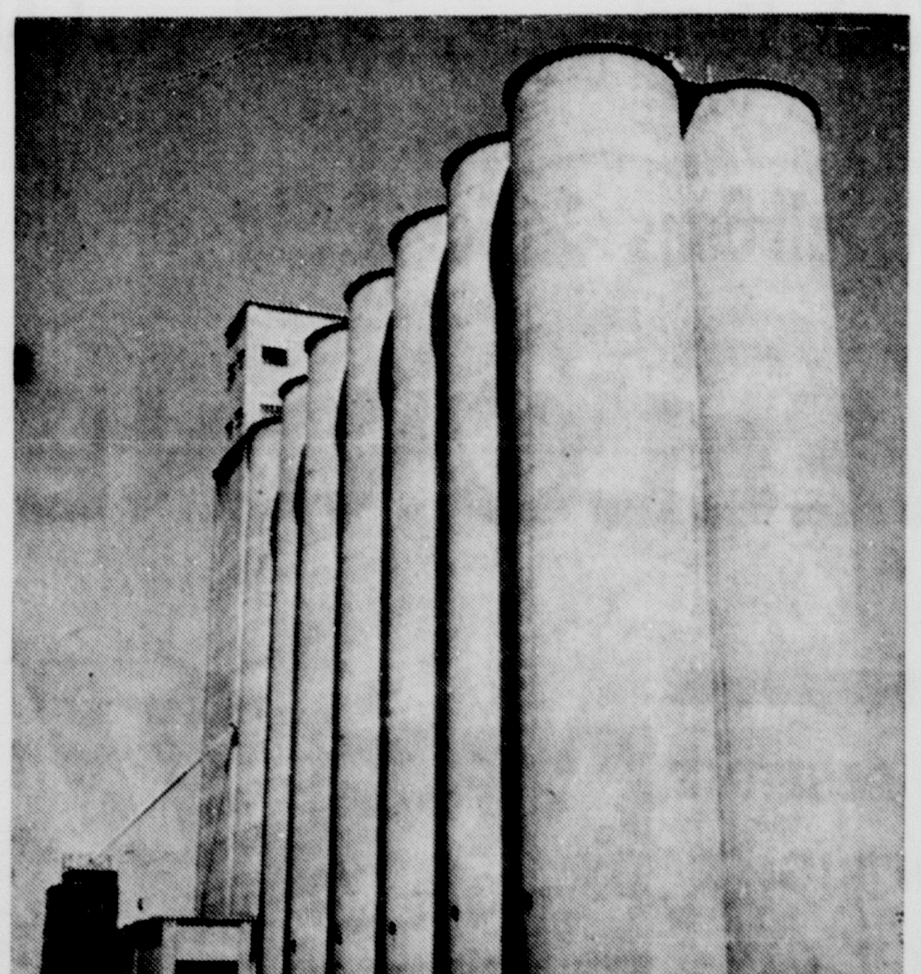

FARMERS ELEVATOR

CO., INC.

2 BLOCKS WEST OF DEPOT

BUTTER UP the BREADWINNER

With these FATHER'S DAY Feasting Values

Copr. Advertisers Exchange Inc. 1959

COLGATE — REG. 53c SIZE
Dental Cream . 39¢

LUSTRE CREME — 60c SIZE
SHAMPOO . . 39¢

SUNSHINE APPLESAUCE
Pecan Sandies . 49¢

SUNSHINE APPLESAUCE
COOKIES, 1 Lb. 39¢

WESTON'S — 10 OZ. PKG
Vanilla Wafers 19¢

Bremners Jumbo Box of 12
PIES 45c

LIPTON — 12 FAMILY SIZE
TEA BAGS . . . . . . 45¢

HUNT 46 OZ. CAN 4 FOR
TOMATO JUICE . . $1.00

Jello 3 For 25c

SHURFINE FROZEN 6 OZ. 5 FOR
ORANGE JUICE . . . $1.00

Dr. Pepper 6 Bottle Carton Plus Deposit **29c**

MARYLAND CLUB
COFFEE, 1 Lb. . . . . . 69¢

SUGAR, 5 Lbs. . . . . 55¢

STARKIST TUNA Chunk Style Green Label **27c**

ELMDALE DILL OR SOUR
PICKLES, Quart . . . 23¢

DUNCAN HINES
CAKE MIXES . . . . . 29¢

SHURFINE EVAPORATED
MILK, Tall Cans . 2 For 25¢

SHURFINE
SHORTENING, 3 Lb. Tin 65¢

MELLORINE Honey Cup Swift — ½ Gal. **39c**

Fruits & Vegetables

PEACHES Nice 2 Lbs. **25c**

AVOCADOS, Each 9¢

YELLOW
SQUASH, Lb. . . . 9¢

BANANAS 2 Lbs. **25c**

OLEO Food King Lb. **15c**

FLOUR, Gladiola, 5 Lb. Bag . . . 49¢

Quality Meats

HALF HAM
SHANK END
Lb. 43¢

HALF HAM
BUTT END
Lb. 49¢

SPICED LUNCHEON MEAT, Lb. . . 59¢

SAUSAGE Pinkney 2 lbs. **49c**

WE RESERVE THE RIGHT TO LIMIT QUANTITIES

YOUR HOME TOWN BOYS

TAYLOR & SONS
FOODS

LOW, LOW EVERYDAY SHELF PRICES
PLUS S & H GREEN STAMPS

CASH AND SAVE